fledgling

1972

Fledgling 1972

UNIVERSITY OF
NORTH CAROLINA
WILMINGTON

CAMPUS LIFE

FEATURES

ORGANIZATIONS

GREEKS

FINE ARTS

SPORTS

CLASSES

ACADEMICS

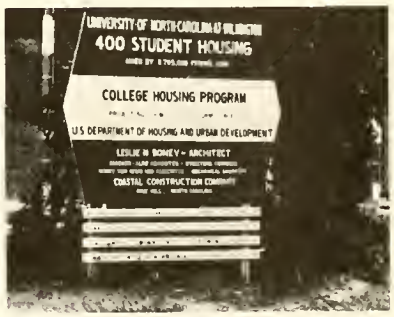

ADVERTISEMENTS

CAMPUS LIFE

Slowly,

Uncertainly,

Doubtfully,

Hesitantly,

Questioningly,

Unknowingly,

but Steadily,

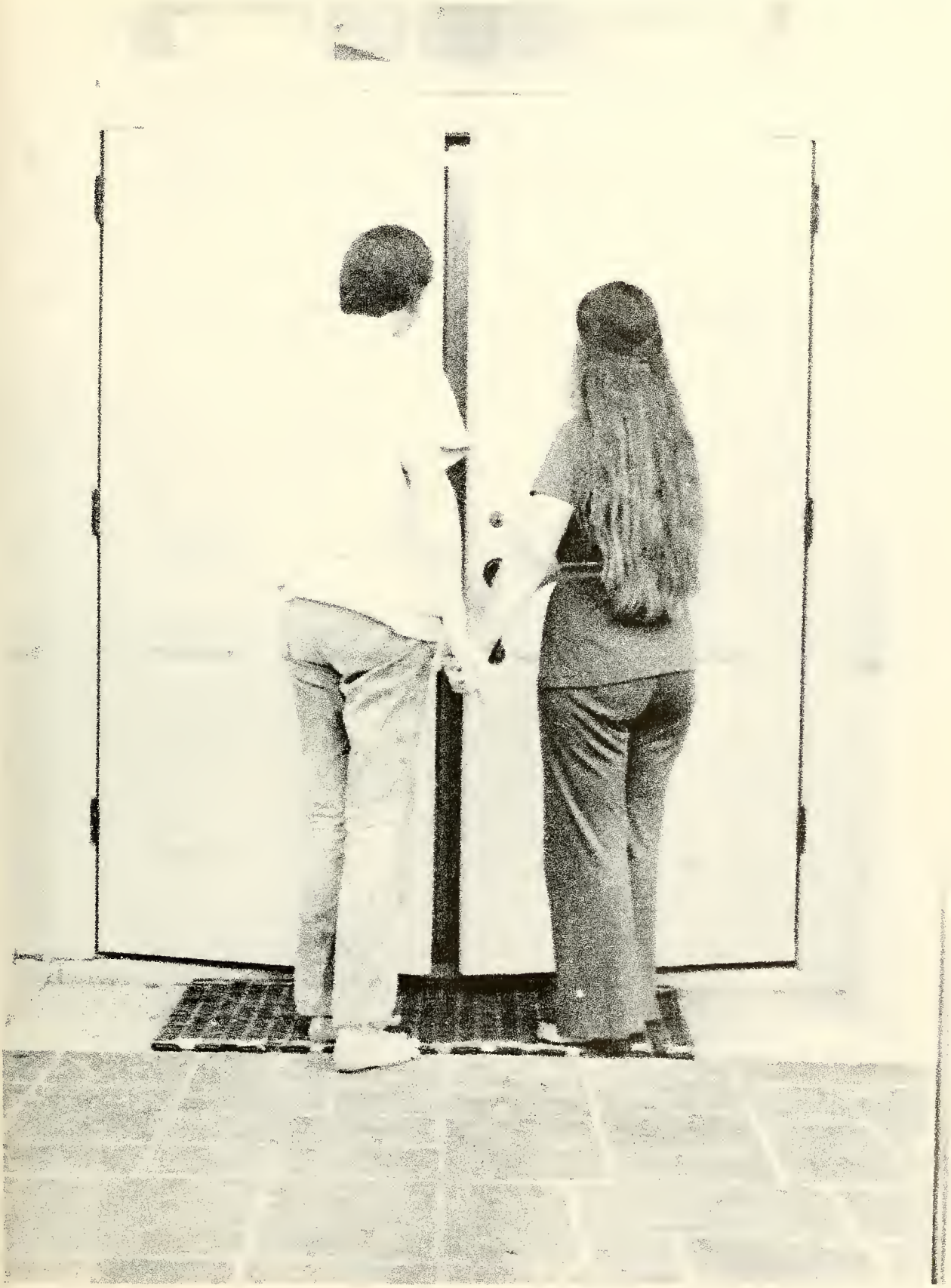

I Open The Door To . . .

New Beginnings

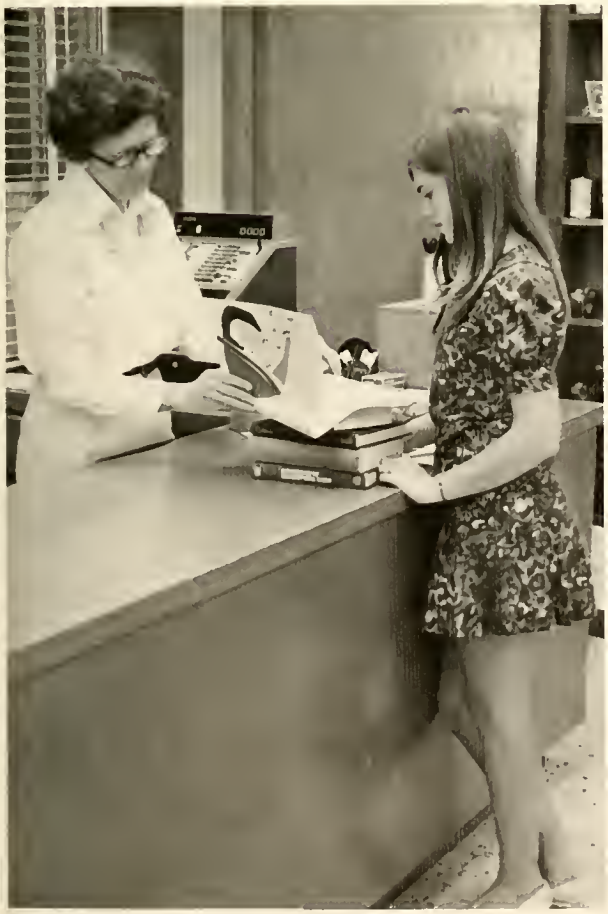

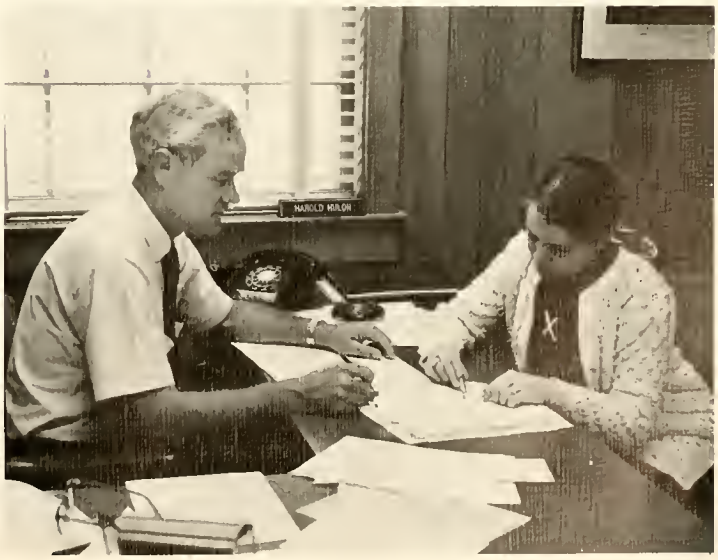
HAROLD HORLOW

Different

Faces

New Experiences

New Goals

"If you compare yourself with others,
you may become vain and bitter; for always
there will be greater and lesser persons
than yourself. Enjoy your achievements
as well as your plans."

Learning

"Keep interested in your own career,
however humble; it is a real possession
in the changing fortunes of time."

1961
Hinton James Student Services

1961
Edwin A. Alderman Administration

1961
Hoggard Hall

1965
Hanover Hall

1966
Kenan Liberal Arts

1968
Chemistry-Physics

1969
William Madison Randall Library

1970
Education-Psychology

1970
Sarah Graham Kenan Auditorium

1971
Cafeteria

1971
Residence Hall

1972
Business

Participation

"Speak your truth quietly and
clearly; and listen to others,
even the dull and ignorant;
they too have their story."

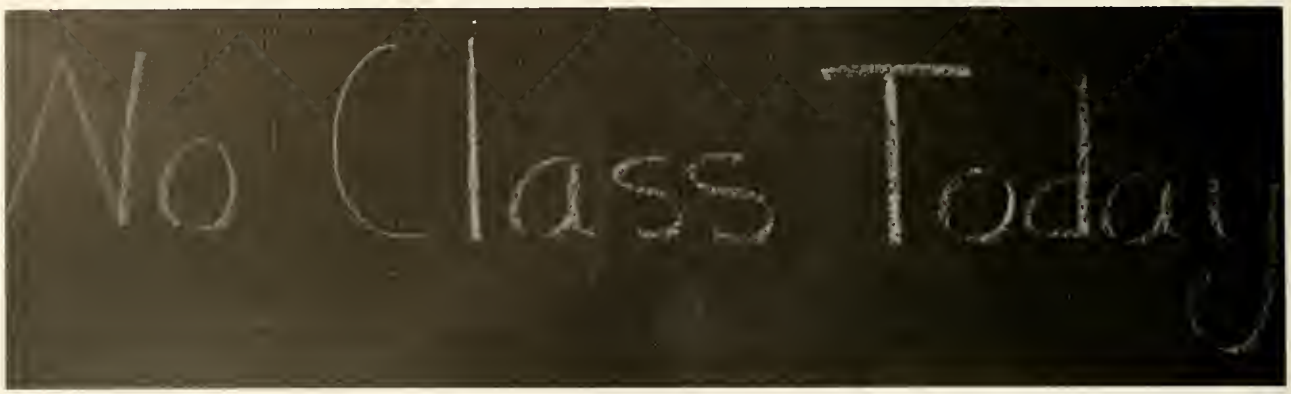

Happiness

"As for as possible without
surrender be on good terms
with all persons. Be yourself."

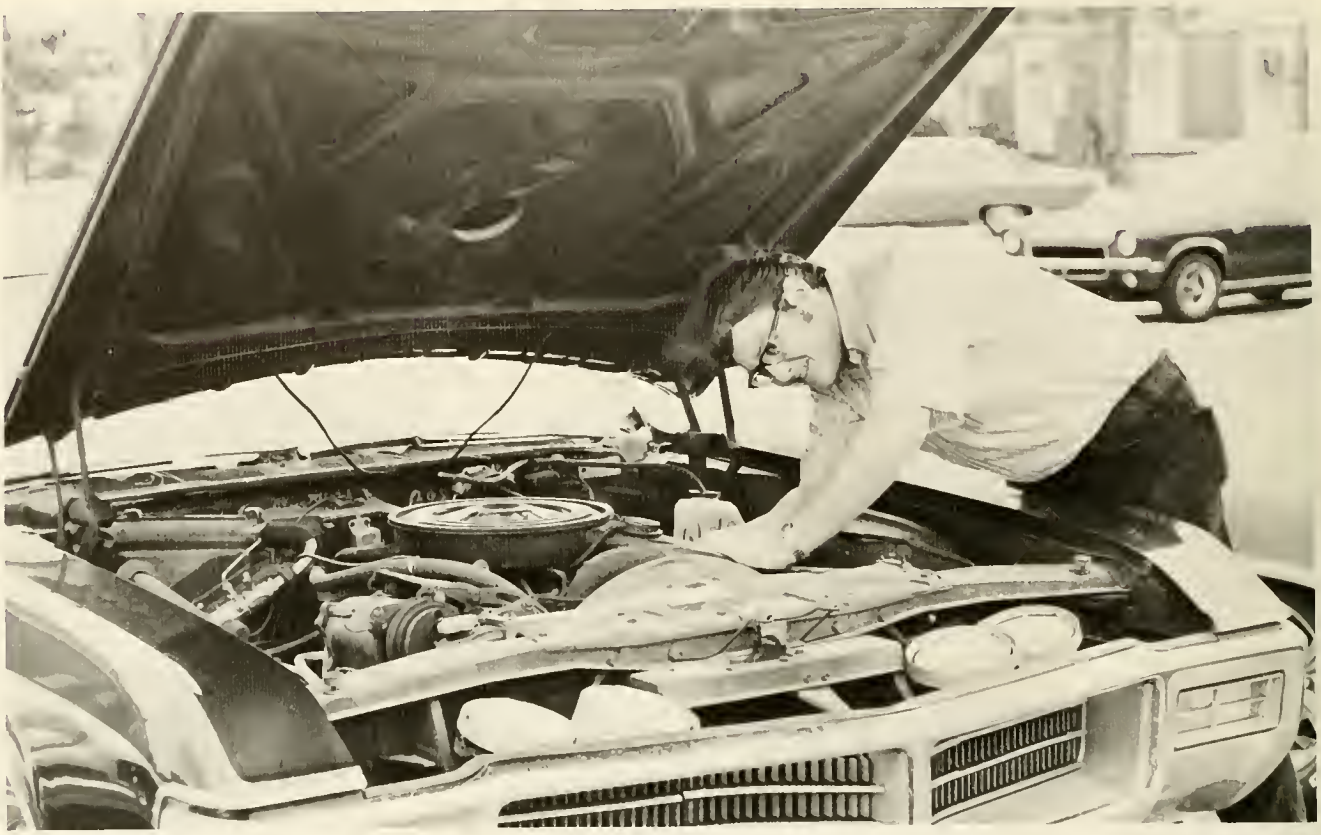

Disappointments

"Nurture strength of spirit to shield
you in sudden misfortune. But do not
distress yourself with imaginings. Many
fears are born of fatigue and loneliness
Beyond a wholesome discipline, be gentle
with yourself."

"Go placidly amid the noise and haste,

and remember what peace there may be in silence."

Serenity

Beauty

"You are a child of the universe,
no less than the trees and the stars;
you have a right to be here. And
whether or not it is clear to you,
no doubt the universe is unfolding
as it should."

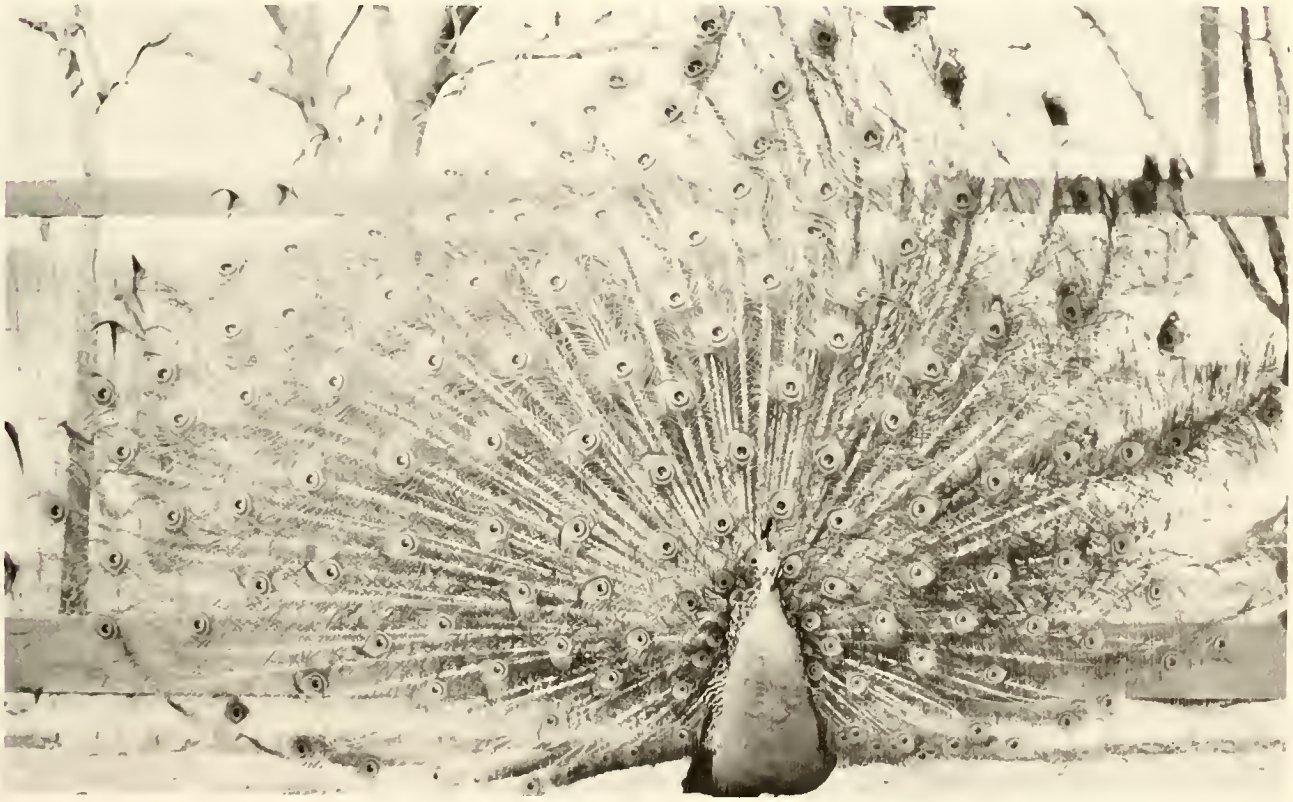

L
o
v
e

"Neither be cynical about love;

for in the face of all aridity and

disenchantment it is perennial as the grass."

"Therefore be at peace with God,

whatever you consider Him to be,

and whatever your labors and aspirations,

in the noisy confusion of life keep peace with your soul."

"With all its shame, drudgery and broken dreams it is still a beautiful world.

Be careful. Strive to be happy."

FEATURES

Theta Iota
Chapter

JANICE LOUISE ASBELL

JOSEPH EDWARD BOYLAN III

Who's Who

FEMIA DIANNE BRAAK

DAVID KIRK BROWN

PAMELA RUTH BROWN

KAREN ARGIE COSTELLO

BRYAN L. FANN

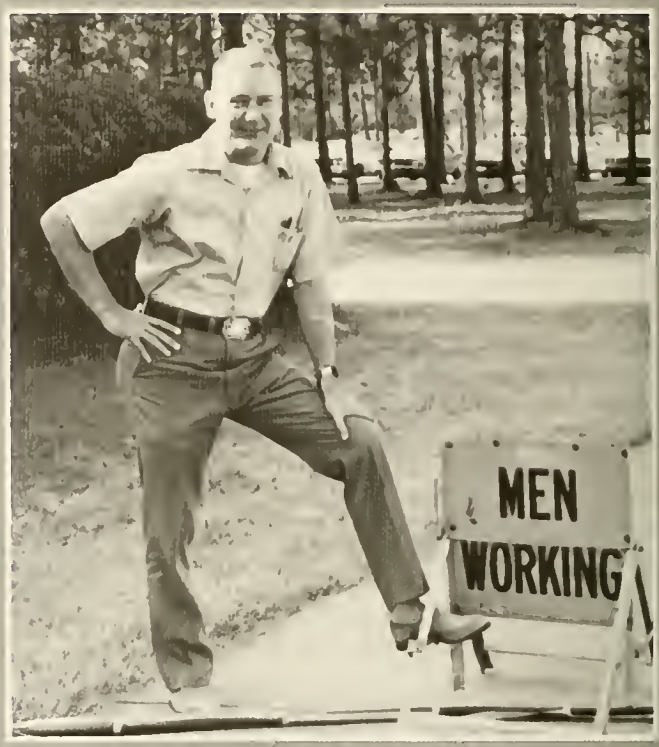

DONALD L. DIAMOND

ISABELLE A. DENKINS

CLYDE KEITH FARMER

ELIZABETH HARVIN

NADINE FRIMENKO

MARION WHITE JERVAY

WILLIAM AUGUSTUS MARLOWE

JANE ROGERS McCORKLE

JOHNNY LEE McGEE

GREGORY OTIS NELSON

JOSEPH ALLEN MORGAN

LINDA KAY PEARSON

KENNETH WAYNE ROGERS

LINDA LEWIS QUINN

MICHAEL DARRELL PURVIS

VERONICA DIANE SELLERS

CURTIS S. SMITH

NOT PICTURED: RONALD ALEXANDER SEAWELL

DONN JACK SROUFE

PATRICIA DIANE WATTS

JAMES IRA WENTZ

Lighthouse

CROATAN

THE NITTY GRITTY DIRT BAND

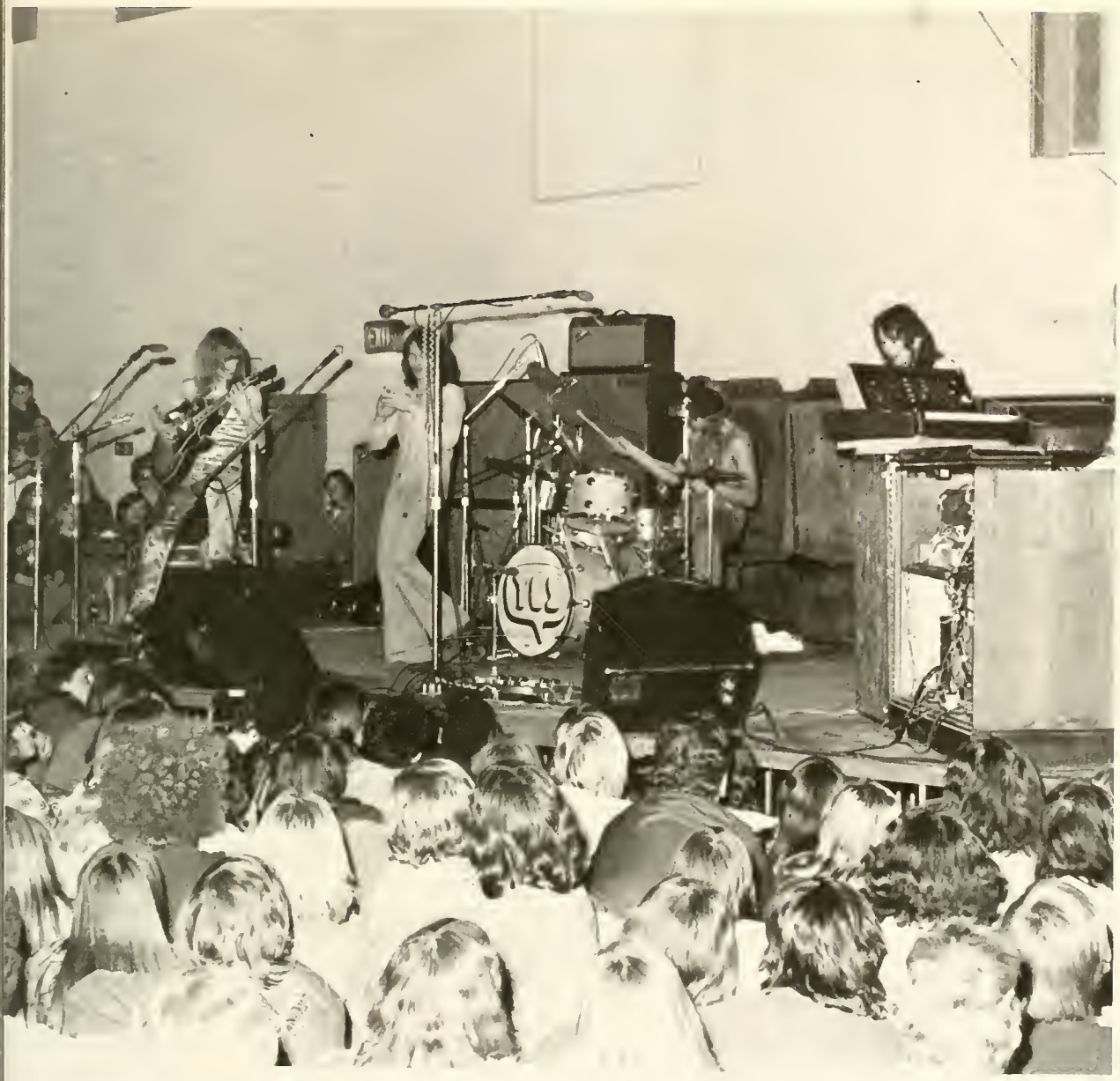

WHO ELSE CAN YOU ASK FOR WITH THE NUMBER ONE GROUP?

YES

HOMECOMING 72

LIGHTHOUSE

3, 2, 1, 0 — HOMECOMING 1972 BLAST OFF

Homecoming Parade-1972

WOULD YOU BELIEVE — the JUDGE (Swink) and his panel?

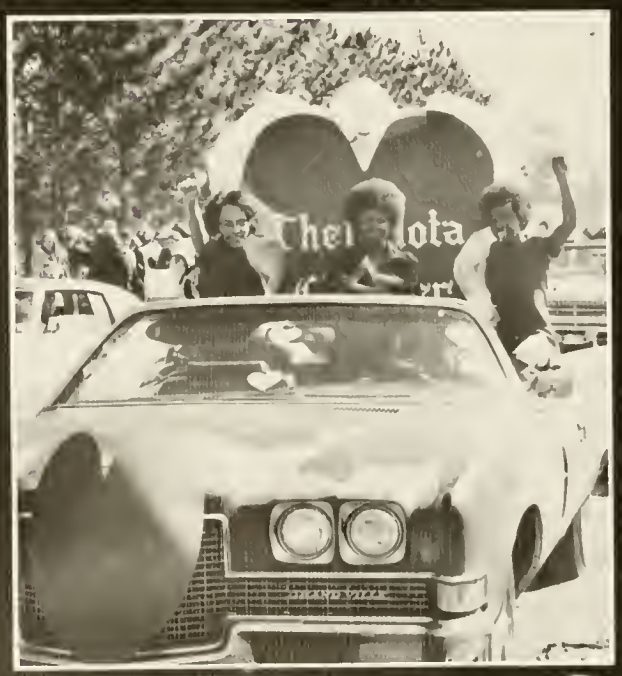

THE HAWK?

1972 Homecoming Queen
Miss Diane Lace

Miss Linda Walton
1st Runner Up

Homecoming Candidates-1972
Pat Clontz

Miss Caroline Smith
2nd Runner Up

Elizabeth Harvin

Carol Hardee

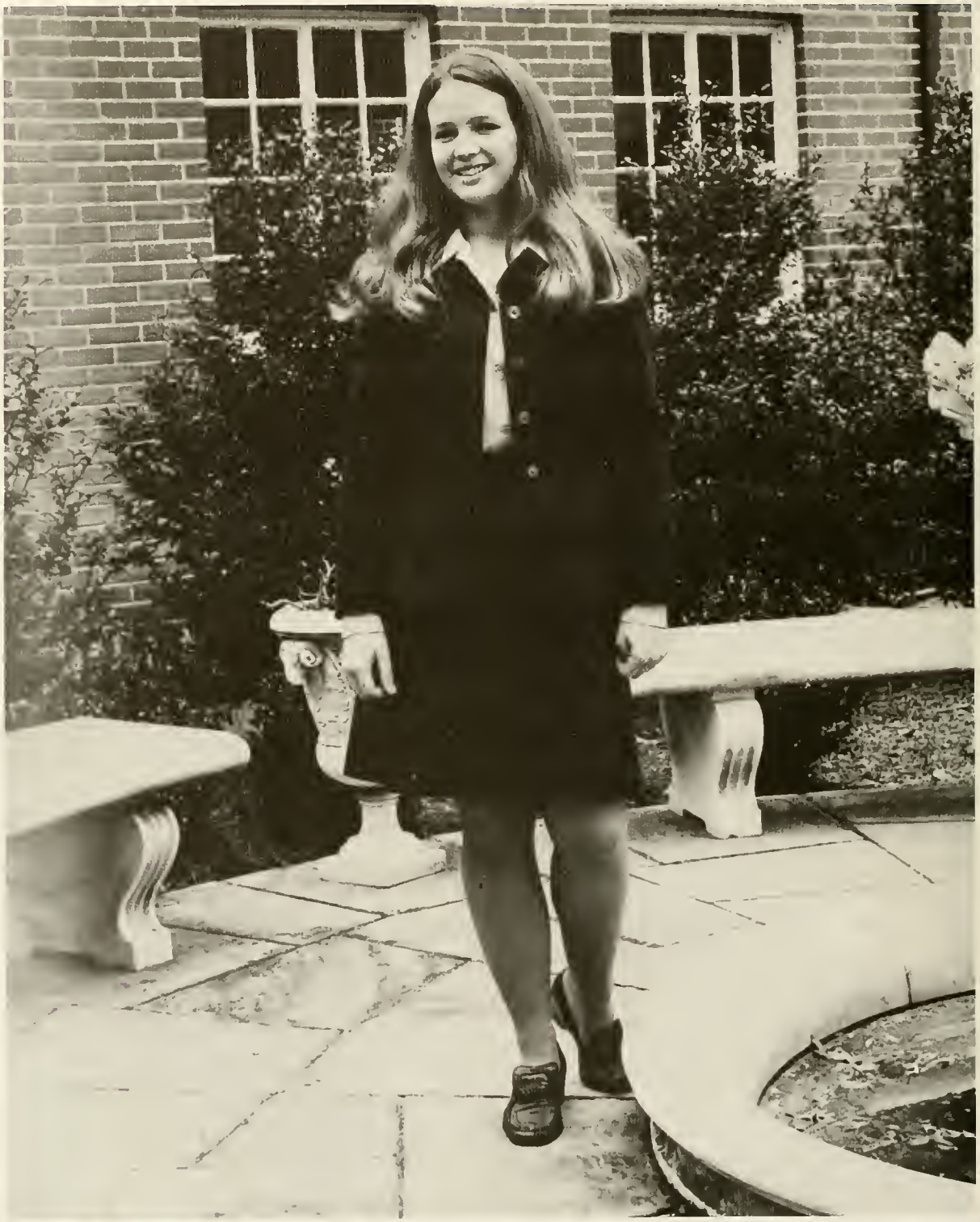

Rachel Pickett

Jane Highsmith

Patricia Diane Watts

Cheryl Reid

Okay, Is It Concert Time?

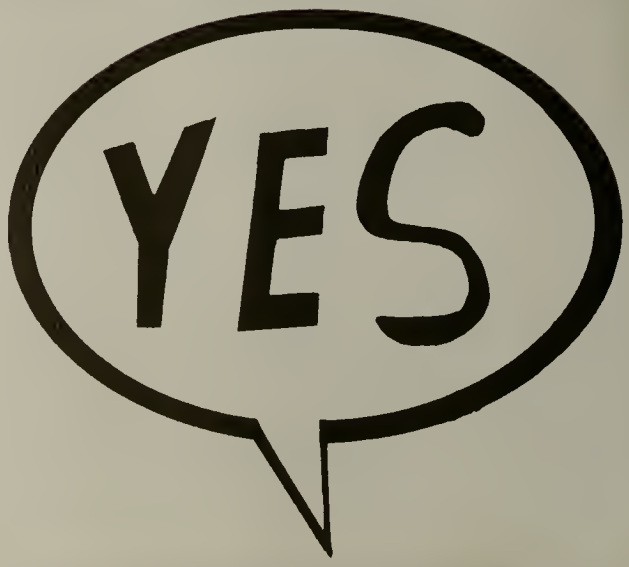

Talent, Talent, Talent and Originality

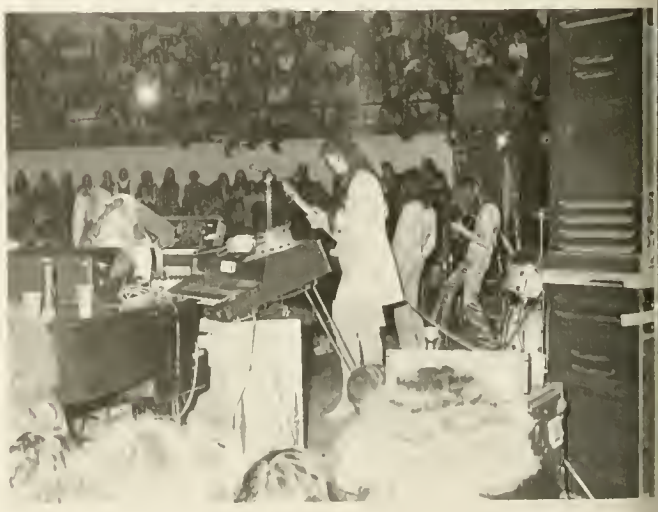

Jamie

Goose Creek

ORGANIZATIONS

Student Art League

Jan Long — Treasurer; Caralyn Core — Secretary; Jack Paul — President; Nick Batounis — Vice President.

The Student Art League was a new organization on the UNC-W scene this year. Its purpose was to serve as good will ambassadors of the Art Department and keep students informed of the events in the department.

This year the league was occupied with assisting the Traveling Shows that were exhibited in Kenan Hall and also assisted with the receptions given with each show. During December, the Student Art League had its first show and sale that not only provided needed funds for the league but was a good outlet for student work and at the same time gave students the opportunity to pick up some good inexpensive "masterpieces."

It is the hope of the club to take on more projects in the future which will not only benefit its members, but everyone connected with UNC-W.

Seated: H. Johnson. *Standing:* J. Paul, D. Evanovich, J. Hobbs, N. Batounis, B. Leonard, J. Long, C. Core, J. Dudley, and S. Halland.

Atlantis

Ray Buchonon — Prase Editor

David Smith — Editor

Susan Dail — Publicity Editor and Wrightsan Jackson — Editor of the Editorial Board

Terry King — Art and Jeannie Howe — Photagraphy

Atlantis

Atlantis, the literary magazine at UNC-W, presented the creative writing and artistic talents of students on campus. Recognizing the need for a university to display its creativity and interest in the arts, *Atlantis* published two issues per year containing student works.

Mrs. Nila Chamberlain — Advisor

Dr. James Collier — Advisor

Back row: R. Stiles, W. Jacksan, and S. Dail. *Front row:* R. Buchanan, J. Hawe, T. Betts, H. Hawes, T. King and D. Smith.

L — r: Rev. Stancil Baucom (Advisor), Kenny Garner, Alice Staton, Peggy McCabe, Johnny McGee, Ed Boylan.

Baptist Student Union

The purpose and goal of the Baptist Student Union is to promote an outlet for students of all denominations, whether Baptist or of another faith, in which they can relate to each others ideas, desires, and thoughts. They attended such state-wide events as a fall convention and a spring conference as a means of activating the mind and learning through new acquaintances.

Top row, L - R: T. King, J. Dudney, B. Jahnsan, L. Davis, M. Thampsan, J. Margan, P. Harringtan, E. White. *Bottom row, L — R:* B. Waadard (Vice Pres.), J. Hawe (Pres.), D. Taylar (Sec.-Treas.), B. Banadyga. *Not pictured:* D. Claver, L. Ward, R. Martin, J. Stevensan, N. Cavenaugh, B. Selvitelle, L. D. Smith.

Biology Club

The Biolagy Club at UNC-W began a recycling program on campus and later joined with Project Envirament and the Wilmington Jaycees in spansoring Project Recycle, the first permanent recycling area in N. C. They visited Lake Mattamuskeet, Baldhead, T.G.S. plant in Aurora, Washington, D.C., and the Outer Banks. They also had a lecture series consisting of members of the N.C. Collegiate Academy throughout the year.

At Baldhead Island: Dr. David J. Sieren, Faculty Advisar, prepares far a splashdawn.

UNC-W Business Club

Sitting, L—R: Dale Wright, Esther Darsett, Carol Hardee, Elizabeth Harvin, Don Diamond, Mr. Fredrichs (State Ports Authority), Joe Dunn, Donn J. Sroufe, Jim Wentz. *Standing, L—R:* Harold Sizemore, Murray Day, Yousef Safadi, Harry Chinn, Ray Blackburn, J. Williford, Ken Price, Bob High, Joe Schupp, Lee Huffman, James Peterson, Steve Wells, Jim Price, George Chadwick, Steve Berg, Michael Young. *Not Pictured:* Bob McChord, Curtis Smith.

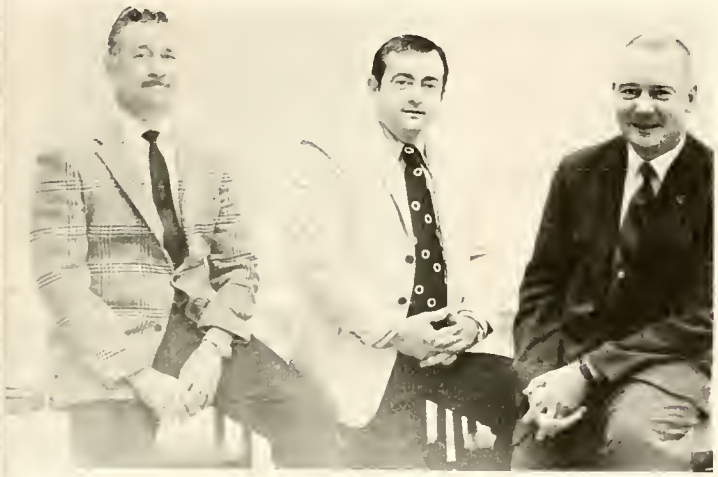

OFFICERS: Ray Blackburn (Vice-Pres.), Donn J. Sroufe (Sec.-Treas.), Don Diamond (Pres.).

Carol Hardee, Sweetheart

Robert Appleton, Advisor

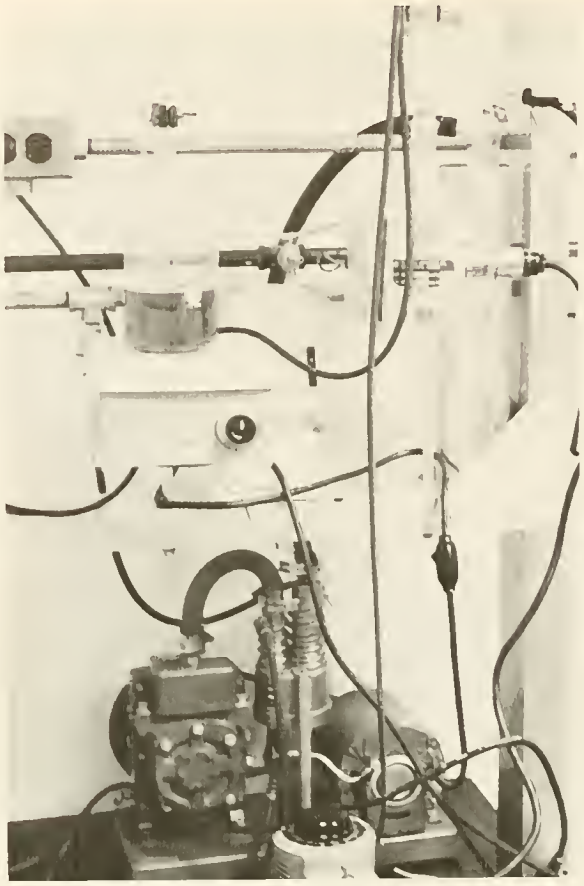

Chemistry

Dr. Jack Levy and Rabert Graves.

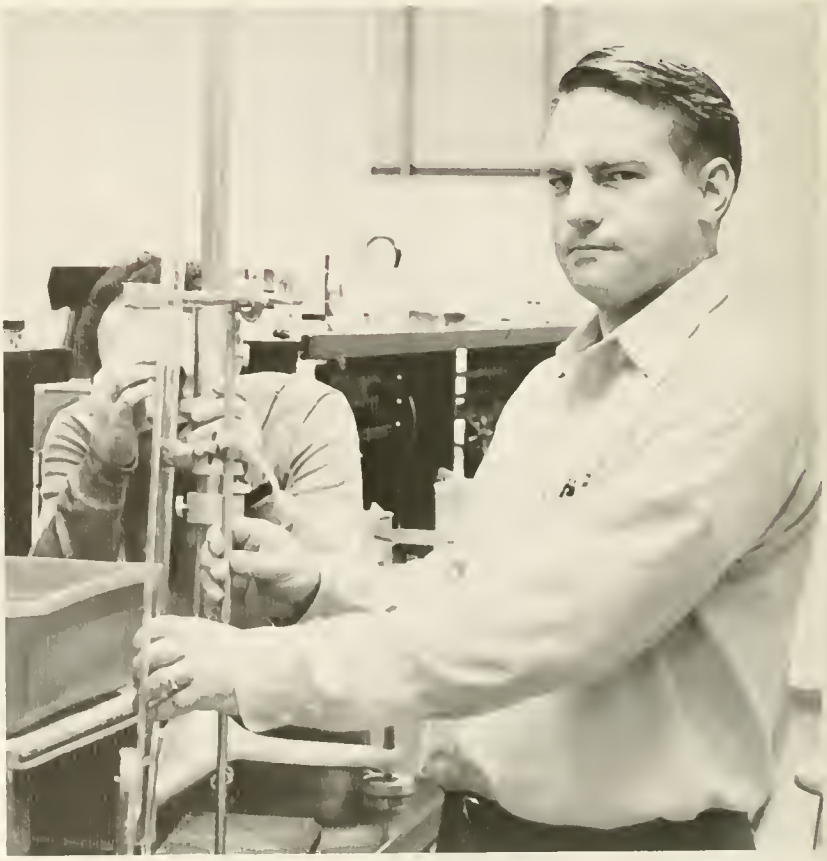

Back row: W. Benton, K. Rouby, R. Enzor, D. Robinson, R. Davenport. *Front row:* G. Grady, H. Dillard, R. Grace.

Club

The objective of the Chemistry Club is to advance the interest of chemistry majors through community and campus projects while trying to stimulate chemical interests in students majoring in other subjects.

For two semesters, the club sponsored a tutoring session. This year the members also maintained a current bulletin board of events happening in the field of chemistry.

The main goal of the Chemistry Club, as yet unacheived, is to become a national affiliate of the American Chemical Society.

Pictured at right:
Gail Grady, Secretary
Robert Grace, Chairman
Happy Dillard, Vice Chairman

L-R: David Hunt, Mike Jacksan, Kenneth Hales, David Smith, Ed Welker.

Chess Club

The Chess Club is a newly-formed organization on the campus of UNC-W. The purpose of the club is to benefit those who like to play chess and arrange for intercollegiate competition.

L-R: David Smith (Vice-Pres.), David Hunt (Pres.), Ed Welker (Sec.-Treas.).

The Engineers Club promoted interest in the engineering field while also attempting to show students the different aspects of engineering in one's field of concentration.

The club members were taken on tours of different engineering companies in Wilmington. The engineers at these companies explained and demonstrated their particular jobs to give the students an idea of what engineering jobs entail. Fellowship was a primary objective of the Engineers Club this year.

Standing: Wilbert Jacabs — Secretary, Carl Dawsan — Vice President, and Steve Narris — President. *Kneeling:* Tim Caulder — Treasurer.

Engineers Club

S. Norris, C. Dawson, R. Sanders, D. Howard, T. Caulder, L. McDawell, W. Jacobs, K. Davis, C. Dempsey.

Fledgling

Patricio Watts: Co-Editor in Chief

Donn J. Sroufe: Co-Editor in Chief

Gwen Croom: *Advisor*
(Freshman and Sophomore Class Editor)

Sixteen members of the *Fledgling* staff worked diligently to compile an accurate and meaningful account of life on campus.

The staff tried to capture in pictures and words everything that happened, trying to represent and recognize every student in some way.

Funds for publication are supplied from the General Fee and from revenue obtained through the sale of advertisements.

Mike Kennedy: Photographer

Joe Stevens: Photographer

Diane Lace: Greek Editor

Terry Rodgers: Faculty and Administratian Editor

Jack Paul: Fine Arts and Art Editor

Debbie Ragers: Junior Class Editor

Fay Cummings: Features and Senior Class Editor

Fledgling

Boni Jo Fries: Organizations Editor

Zorie Smith: Organizations Editor

Wilma Best: Publications Editor

Helen Skelton and Sherry Powell: Business Managers

History Club

L-R, Row 1: J. Wallace, V. Sellars, J. Margan, P. McCambie, L. Lapkavitch. *Row 2:* D. Miller, T. Moseley, B. Cumber, Mrs. E. Faster, J. Simms. *Row 3:* D. Hilliard, T. Sellars, J. McLean, G. Asbell.

L-R, OFFICERS: B. Cumber (Treas.), V. Sellars (Sec.), J. Wallace (Vice-Pres.), J. Margan (Pres.).

The purpose of the UNC-W History Club is to create a greater interest in history and it's values among students, history majors and non-history majors, through a program of lectures, field trips and other activities. The History Club also sponsors a film series each year, designed to be informative as well as entertaining; the films aid history students as well as students in other fields.

Math Club

The Math Club was organized in 1970 for the purpose of developing a greater interest in mathematics and its values, to promote the study of mathematics in depth, to carry out collective projects, to bring about an awareness and create an active interest in the industrial and mathematical possibilities in our area, and to create a closer fellowship among the students and faculty who have similar mathematical interest.

The Club has instigated a tutorial program for students in the 100-300 level courses. Its members also participated in tutoring programs for high school students. The club began a film series which was open to all interested students, and the films require little or no math background. The club frequently had supper meetings at which guest speakers were invited to talk of the future of mathematics at this institution and in this area.

1st row, L-R: Kirk Brown, Phyllis Barnhill. *2nd row, L-R:* Mike Purvis, Col. Long. *3rd row, L-R:* Donald Morrison, Linda Quinn, Linda Nixon, Dr. Toney. *4th row:* Dr. Halsey.

S. Langstan, G. Humphrey, J. Horne, G. Priest, E. Williams, M. Batson, B. McDaniel, B. Payne, and S. Jones.

Physical Education Majors' Club

Barrett Payne — Vice-President, Sam Janes — Sergeant-at-Arms, and Melvin Batson — President. *Not pictured:* Mary Ann Mintz — Secretary.

The Physical Education Majors' Club kept quite busy this year with the North Carolina Association of Physical Education and Recreation held at the Timme Plaza, November 18-20. The club members were in charge of registration, and also showed films and funished refreshments. Dr. David Miller, adviser of the club, was program chairman.

Among the visitors invited to speak to the club during the year were Mr. Warner, teacher at UNC-W; Mr. William Booth, Principal at Sunset; and Mr. Bill Winstead, also a teacher in the school system.

There was a party in March for all Physical Education majors.

The Physical Education Majors' Club was organized in order to give future physical education teachers more professionalism in teaching.

Sitting: A. Hemby, J. Dudney, M. Bradley, D. Cole, T. Wright, R. Paulsen, L. Johnsan, and G. Weaver. *Standing:* P. Phillips — President. *Not pictured:* K. Tyner — Secretary.

B. Bass, B. Wallace, J. Dowless, E. Davidsan, B. Oliver, E. Hairr, and E. Lewis.

Psychology Club

To promote interest in psychology at UNC-W and getting involved with campus and community projects were the objectives of the Psychology Club.

This year the club worked with Mental Health and Drug Abuse. A future project for the club may be helping with some aspect of mental retardation.

Seahawk

Staff members of the *Seahawk* published an issue weekly striving to give students relative information pertaining to campus, community, and pertinent news. The *Seahawk* provided an opportunity for expression of ideas, transference of thought, and open, honest communication for students.

The publication was student finonced from the ads sold for each issue that came out.

Jane Divine — Editar

Wayne Ragers — Business Manager

Bill Wallace — Carrespanding Reporter

Seahawk

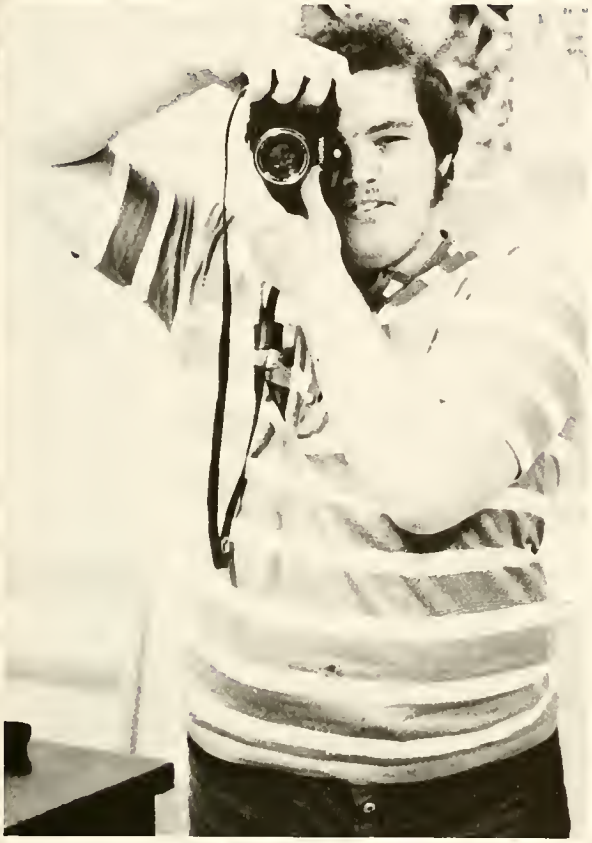

Carson Benson — Phatagrapher

Kathy Tyner — Typist

Student Body Officers

Ed Baylan, President

Kirk Brown, Vice-President

Elizabeth Harvin, Secretary

Curtis Smith, Treasurer

Student Senate

JR. SENATORS, *L-R:* C. Davis, J. Greene, W. Knape, K. Castella.

SOPH. SENATORS, *L—R: 1st row:* M. Glancey, V. Martin. *2nd row:* L. Hoffman, J. Divine.

Senators

SENIORS:
Bill Marlowe
David Moore
Gary Huggins
Robert Grace
Artie Green

JUNIORS
Conne Davis
Ken Brock
Wes Knape
Jan Greene
Karen Castella

SOPHOMORES
Jane Divine
Vicki Martin
Mike Gloncy
Lynette Thompson
Zack Sessions

The Senate in session.

Dance Committee

L—R: Barbara Morse, Kathy Best, Larry Wilkerson, Dickie Miller, Tommy Hodges.

First row, L—R: Kathy Best, Rebecca Johnson. *Second row, L—R:* Pam Johnson, Dickie Miller.

Concert Committee

L-R, First row: Jon Greene, Wes Knope, Ron Norton. *2nd row:* Carole Elmore, Vicki Martin. *3rd row:* Wayne Rogers, Terry Moore. *4th row:* Chris Fonville, Don Mossengill.

Student Affairs Committee

L-R: Mike Goins, Helena Cheek, Thomas Brown, Judy Lewis, Elizabeth Pearsall, Robert Appleton.

Student Board of Appeals

L-R: Dickie Powell, Veronica Sellars, Donn J. Sroufe, Helen Skeleton, Joe Morgan.

Student North Carolina

Standing: M. Holder, F. Nelsan, K. Simmons, K. Garner, A. Staton, P. Waddell, I. Denkins, K. Russell, and G. Ramas. *Sitting:* C. Jones, K. Fewell, D. Mitchell, G. Judge, B. Fowler, and P. Simpson.

The Student North Carolina Association of Educators acquainted prospective teachers with the history, ethics, and program of the organized teaching profession. The association also gave prospective teachers practical experience in developing opportunities for working together in a democratic way on problems of the profession and the community.

A tea honoring National Education Week was given for the faculty at the beginning of the year. To help in the community, the chapter set up a tutorial program and also worked with voter-registration by sending a form to those who had not yet registered to vote in their district. Selling candy and stationery was part of SNCAE members' fund raising drive. During the year, two outstanding students were selected to represent Mr. and Miss Student Teacher. Pat Watts was chosen Miss Student Teacher and K. M. Simmons was chosen Mr. Student Teacher.

Annually a banquet is given honoring student teachers and their supervising teachers. Also annually in the spring, the members attend the Student North Carolina Association of Educators Convention to review new techniques of teaching and to elect officers.

Association of Educators

Alice Staton — Treasurer, Caral Hardee — Vice President, Glaria Ramas — President, Jerry Paschal, Betty Stike — Advisar, and Isabelle Denkins — Secretary.

P. Watts, N. Eakins, G. Ramas, and A. Statan.

Student Nurses'

Brenda Bonser — Treasurer; Mary Ann Yaw — UNC-W Task Force Representative; Miss Darothy Dixon — Advisar; Adrienne Culver — President; and Betty Batts — Secretary.

Display af antique nursing and medical memorabilia.

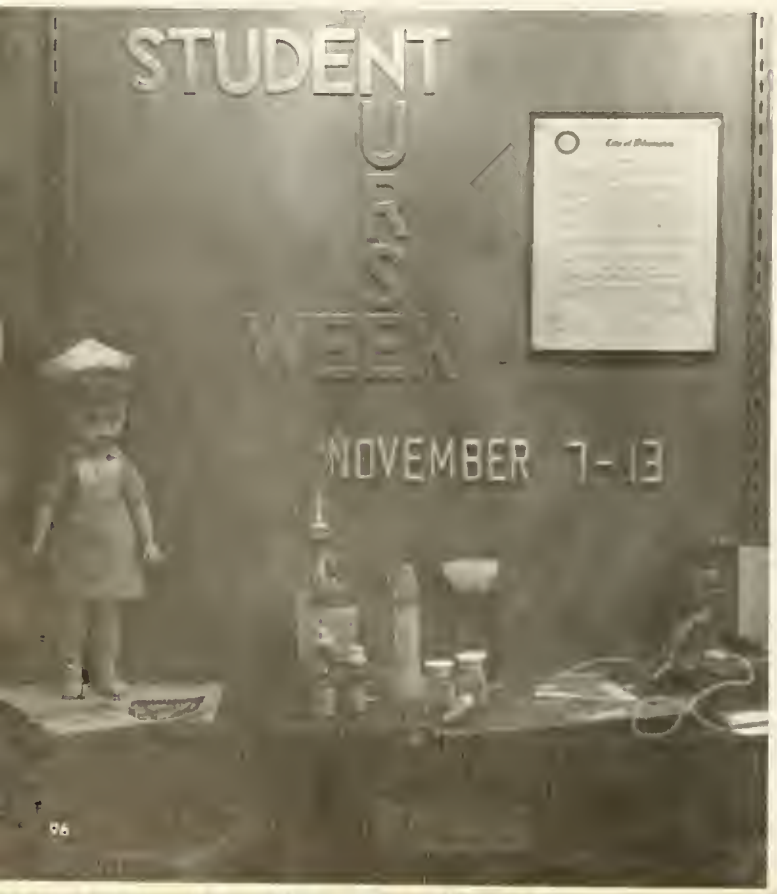

Established in 1968, the Student Nurses' Assaciotian at UNC-W pravided nursing students with a farum far the expression of their needs and ideas and pramated active prafessional involvement in the health core needs of our society.

Amang their major activities this year was a "Welcome Tea" in the William Randall Library during fall registratian given far new nursing students and faculty.

Governar Scatt and Mayar Schwartz proclaimed Student Nurse Week to be Navember 7-13 this year. During the week, members of the associatian made radio and television appearances. At a special program, Mrs. Mary Ann Yow was announced as UNC-W Student Nurse of the Year. Mrs. Yaw is also State Nurse of the Year.

In December, the Student Nurses' Assaciatian had a reception at New Hanover Memarial Hospital in honar of the nursing students and faculty af the James Sprunt Institute in Kenansville.

On March 24 and 25, the members hosted the Narth Caralina State Student Nurses' Convention at the Timme Ploza and provided a Social Hour and Fashion Shaw for the students and registered nurses at the convention.

In April, several members went to local public schools and talked to students abaut planning careers in nursing. On the 22nd, the associatian hasted a meeting at Wrightsville Beach of the District Student Nurses' Associatian.

Mary Ann Yaw — Student Nurse of the Year, and District Nurse af the Year.

Association

Receptian at New Hanaver Memarial Haspital in hanar af the nursing students and faculty from the James Sprunt Institute in Kenansville.

Nursing students fram Kenansville.

Society of Physics Students

L—R, Behind desk: Dr. H. Hernandez, John Ambrosiano, James Arnald. *L—R:* Gary Grady, Susan Arnald, Steve Harvell, Jackson Canady, Dr. I. Clator, Dr. J. Tiederman.

The Society of Physics Students is an organization that includes the Sigma Pi Sigma, and the Physics Honor Society. Its function is to promote education activities for all students interested in physics, award recognition and distinction to students who have achieved high scholarship in physics by electing them to the status of Sigma Pi Sigma membership with the Society. The objectives of the Society are to encourage and assist student physicists to develop the knowledge, competence, and enthusiasm and social responsibility leading to the advancement of physics, stimulate interest in advanced study and research in physics, develop friendship among physics students and faculty members, popularize interest in physics in the general collegiate public, and recognize the attainment of high scholarship and potential achievement in physics among outstanding students by means of Sigma Pi Sigma membership.

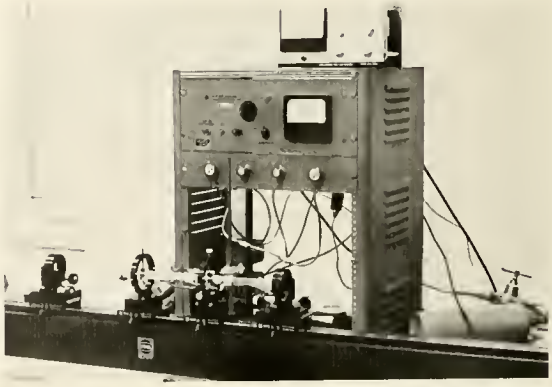

The Helium-Neon Laser was constructed by Steve Howard as part of the Honors Program at UNC-W. The Laser cavity was designed to study the effects of cavity parameters an laser action. The design permits the use of several gases other than the standard He-Ne mixture.

Wantu Wazuri

Wantu Wazuri, in its second established year on campus, sponsored a weekly rap session every Thursday night which gave students and outside speakers a chance to express their views on current issues. They again undertook their annual project which was to prepare Thanksgiving and Christmas baskets for a needy family.

Wantu Wazuri was formed by concerned black students who hope to improve communications at UNC-W between this and other campus organizations and to improve relationships between students. The club works for more black representation in the student government and for an addition of black teachers to the faculty.

Kenneth Roberts — Rap Sessions Coordinator, Elizabeth Harvin — Secretary, Veronica Sellars — Vice President, Phil Stringfield — President, Cora Jones — Assistant Secretary, Sandra Stringfield — Treasurer, and Tim Pigford — Interclub Representative.

Front row: Dr. Holl and T. Pigford. *Middle row:* E. Harvin, S. Stringfield, C. Jones, V. Sellars, D. McCroe, K. Roberts, and M. Monroe. *Back row:* W. Heyer, S. Grady, L. Temoney, K. Fewell, J. Robbins, D. Harrison and E. Taylor. *Standing:* P. Stringfield.

GREEKS

TKE

INTER-
FRATERNITY
COUNCIL

Philip Keller, Tau Kappa Epsilon; Vic Murray, Alpha Delta Upsilan; Richard Bullard, Alpho Delta Upsilon; David Cale, Alpha Delta Upsilon; Wayne Howell, Tau Kappa Epsilan; Charles Berg, Tau Kappa Epsilon; Gary Weaver, Pi Kappa Phi; Thomas Torhan, Pi Kappa Phi; James Wishon, Pi Kappa Phi

PANHELLENIC COUNCIL

Mrs. L. Murrie Lee, *advisor*

Catherine Smithdeal, *Zeta Tau Alpha*

Patricia Sabrinsky, *Phi Mu*

Terry Radgers, *secretary, Zeta Tau Alpha*

Diane Lace, *president, Zeta Tau Alpha*

Melanie Karnes, *vice president, Phi Mu*

ΠΚΦ
PARTY DELIGHTS

CANADA
EXPRESS

ALPHA CHI SIGMA

Dr. Greim, *advisor*

Barbara Marse

Marian Sandifer

Kathy Lawrimare

Mary Beth Keenan

Kathy Best

Susan McLendon

Kathy Best . . . . . *President*

Barbara Marse . . . . . *Vice President*

Susan McLendon . . . . . *Secretary*

Mary Beth Keenan . . . . . *Treasurer*

ALPHA-PHI-OMEGA

Left to right:

Rick Deasy

Jeff Waads

Bill McClaud

Wilbert Jacobs

Jim Henry

Harry Rivenbark

Bill Young

Steve Grady

Jane Highsmith — *Sweetheart*

Raleigh Todd

Mr. Warner — *Advisor*

Jerry Sims

Ed Baylan

Robert Grace

Donn Sroufe

Jack Paul

Chester Cambs

Alpha Phi Omega Fraternity—Alpha Phi Omega is the National Service Fraternity for college and university men. Its purpose is "to assemble college men in the fellowship of the Scout Oath and Law, to develop Leadership, to promote Friendship, to provide Service to humanity, and to further the freedom that is our national, educational and intellectual heritage." Upsilon Nu Chapter at the University of North Carolina at Wilmington received its charter in May, 1969.

Alpha Phi Omega's well-rounded program of service projects, as well as social events, makes it a fraternity with real meaning. The chapter now possesses a "Psychedelic Bathtub" which it uses for various money raising purposes. The last two years have found the fraternity engaging in a local "Rock-A-Thon" producing money for Easter Seals. Previously our A.P.O. branch has given its services to obtain finances for some new books for the UNC-W library. Among the social highlights of the year are the chapter banquets and parties.

Membership in Alpha Phi Omega shall be open to men of all races, colors and creeds, irrespective of their course of study or other fraternal affiliation, upon the approval of the respective college chapter and after fulfilling the membership requirements prescribed by the National Fraternity and by that chapter.

SWEETHEART: Jane Highsmith

Jim Wentz

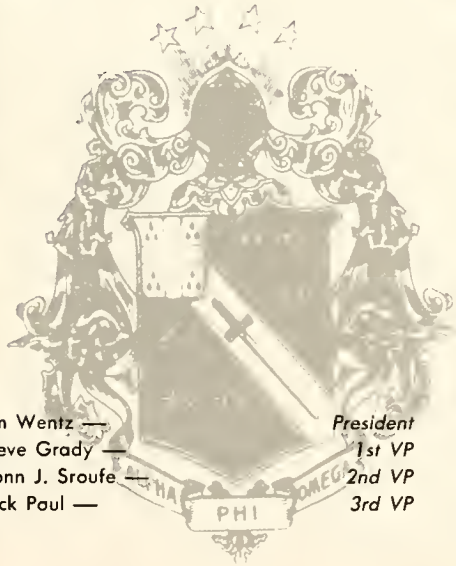

Jim Wentz — *President*
Steve Grady — *1st VP*
Donn J. Sroufe — *2nd VP*
Jack Paul — *3rd VP*

TAU KAPPA EPSILON

Left to right: Sam Beard
Mike Turner
Ren Halt
Ken Janes
Marvin Ingram
Jahn Hawarth
Jim Arnold
Billy Blanchard
Austin Overby
Pat Canady
Bab Dees
Dwane Midgett
E. B. Evans
Bill Murray
George Erkes
Ted Kalnen
Ken Bland
Frank Bowen
Jim Hearn
Sunny Sundquist
Mike Narris
Phil Keller
Bill Buckley
Bill Janes
Wayne Klander
Jim Foster
Mike Brannan
Tammy Barden
Jim Rich
Charlie Berg
Bab Hayes
Eddie Taltan
Artie Greene
Ed Weddington

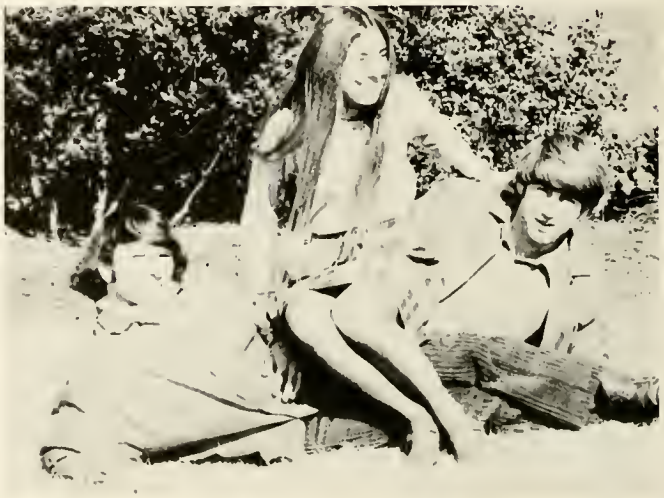

SWEETHEART
Diane Lace

Artie Greene . . . . . *Prytanis*
Pat Canady . . . . . *Epiprytanis*

Tammy Barden . . . . . *Grammateus*
Ed Tolton . . . . . *Cryophyios*

PI KAPPA PHI

Left to right: Cyrus Foscue, Ken Gregory, R. T. Blackburn, Carl Larsan, Steve Watters, Rick Formaini, Frank Moore, John Braswell, James Woodson, Charles Dail, Larry Brammer, Brod Wolls, Tommy Zopfi, Mike Rhodes, Crazy John Sundy, Boomer Wishon, Gary Weaver, Gary Smithson, Eddie Sundy, Kirk Brown, Ken Brock, Martin Sondey, Richard Hollond Powell, Bill Morlowe, Mose Whisnont.

"Little Sisters"

Left to right: Helen Skelton, Janet Evans, Zorie Smith, Amonda Johnson, Betty Gregory, Joyce Harris, Debbie Shields, Caroline Smith — President, Linda Nussman, Gail Preiss, Marsha Bloke, Debbie Keith, Lois Brothers.

SWEETHEART — Caroline Smith

Bill Morlowe . . . . . *Archon*
Ken Brock . . . . . *Secretary*
Charles Doil . . . . . *Treasurer*

ALPHA DELTA UPSILON

AFFILIATE OF

DELTA UPSILON

SWEETHEART —
Linda Walton

Left to right: John Munroe, alumnus; Richard Bullard, John Onoff, Dennis Woodcock, Ronnie Lamb, W. A. Bullard, Bill Chapman, John Nemargut, Dana McAtee, Vic Murray, Larry Scronce, John Jordan, Nolan Hurt, John Bullard, Ron Pasqualone, Robert High.

Richard Bullard . . . . . *President*
Lee Garris . . . . . *Vice President*
Jahn Jardan . . . . . *Secretary*
David Cole . . . . . *Treasurer*

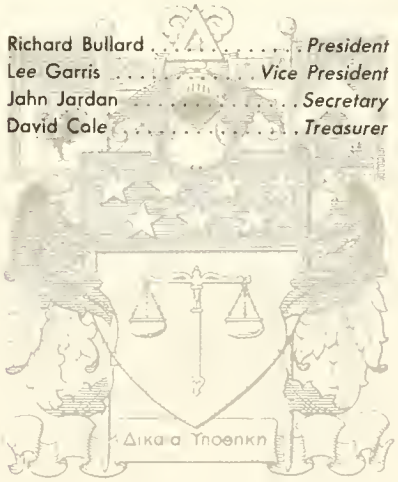

ZETA TAU ALPHA

Left to right: Sherri Kinlaw
Terry Rodgers
Catherine Smithdeal
Carla Crane
Karen Castello
Conne Davis
Abbey Henry
Debbie Davis
Francis Rabinsan
Madeleine Dunn
Diane Lace

Left to right: Libby Weaver
Becky Weathers
Cathi Landen
Diane Sinhel
Hilda Hawes
Becky Gearge
Susan White
Bunnie Becken
Linda McPhail

Canne Davis . . . . . *President*
Karen Costello . . . . . *Vice President*

Terry Rodgers . . . . . *Secretary*
Diane Lace . . . . . *Treasurer*

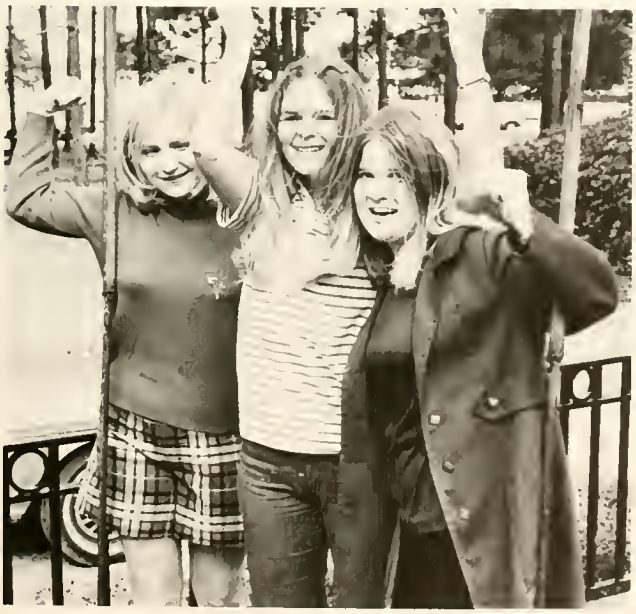

PHI MU

Kathy Piner, Pat Watts, Dru Kelly, Pam Welsh, Bani Jo Fries, Phi Guy, Paula Hart, Cindy Turner, Debbie Rodgers.

Janet Hairr
Kay Gregory
Susan Dail
Pat Sabrinsky
Melanie Karnes

Brenda Banser
Nancy Buck
Linda Robinson
Kimba Clark
Kay Abeyaunis

Melanie Karnes . . . . . *President*
Dru Kelly . . . . . *Vice President*
Kathy Piner . . . . . *Secretary*
Pat Watts . . . . . *Treasurer*

DELTA SIGMA THETA

Gloria Ramas . . . . . President
Elizabeth Harvin . . . . . Vice President

Cora Jones . . . . . Corresponding Secretary
Dale Wright . . . . . Recording Secretary
Isabel Denkins . . . . . Treasurer

Marion Jervay
Cora Jones
Elizabeth Harvin

Gloria Ramos
Dale Wright
Isabel Denkins

FINE ARTS

TENTH ANNUAL LOWER CAPE FEAR EXHIBITION

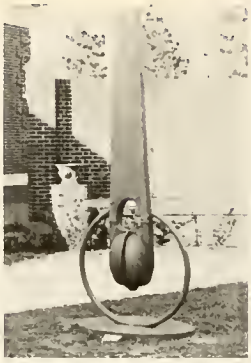

TRAVELING ART EXHIBITS

EXHIBITING ARTISTS

ROCK KERSHAW'S PAINTING EXHIBIT.

ROCK KERSHAW
EDWINA BRINGLE
HOWARD WOODY

DONALD SEXAUER
SYNTHIA BRINGLE
IRENE GLOVER

EUGENE LANGFORD

DONALD SEXAUER'S EXHIBIT OF INTAGLIO PRINTS.

EDWINA BRINGLE'S WEAVING EXHIBIT.

IRENE GLOVER'S CERAMICS EXHIBIT.

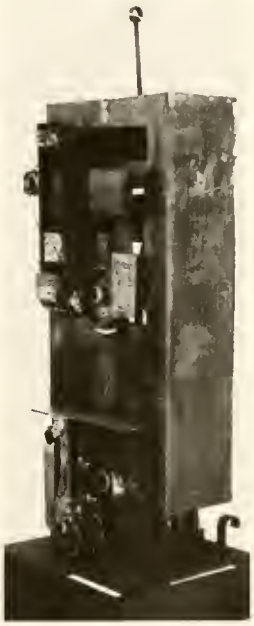

EUGENE LANGFORD'S SCULPTURE AND PAINTING EXHIBIT.

Student Art Show

Art

THE PIEDMONT ORCHESTRA

University Music Series

BOARD OF DIRECTORS
Dr. Robert A. Meltan, *Chairman*
Seymour Alper
Dr. Richard Deas
Frank Haney
Saro Melton, *Treasurer*

The University Music Series is brought on the UNC-W campus by the Fine Arts Committee.

NORTH CAROLINA DANCE THEATRE

IGOR KIPNIS — Horpsichordist

AGUSTIN ANIEVAS — Pionist

DUO PERRET — DeZAYAS — Lute and Mezza Saprona

BACH'S UNCLE — Classical music group.

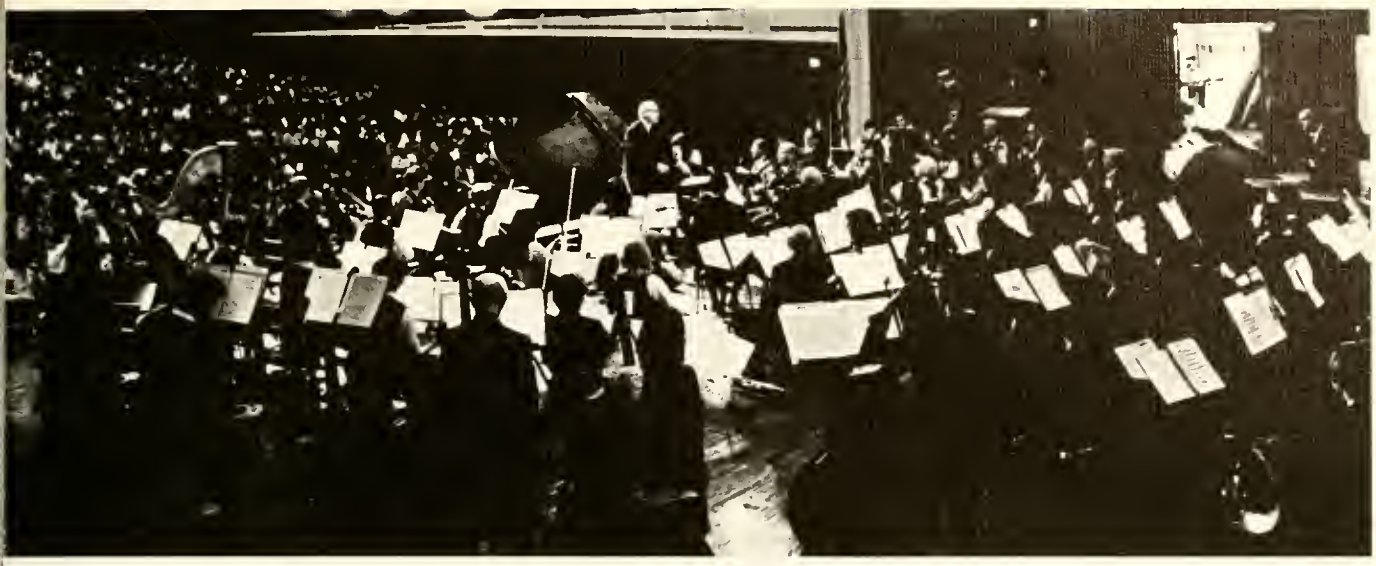

NORTH CAROLINA SYMPHONY

Celebrating its twenty-seventh year the symphony embarks on a taur that calls for more concerts in mare communities than ever before. Benjamin Swalin conducts the Old North State Orchestra.

JACQUES KAYAL
ET
COMPAGNON
Left

"The new Maurice Chevalier" who is a Casablanca Frenchman brought a fresh appeal ta the UNC-W CAMPUS

LESLIE FRENCH
Right

A dramatic Shakespearean reader and actar, as well as a singer and stage director.

Fine Arts Committee

Doug Swink, *Advisor*
Roleigh Todd, *Chairman*
Page Barrow
Jane Highsmith
Gale Blackman
Kathy Best
Jackie Glazier
Ja Moready

UNC-W Debate Team

Members, Left to right: Margaret Fensel, Pete Epperly, Bryan Fann, Fred Ourt, Potti McCombie, Bill Brooks, Lee Hoffman, Janice Asbell, Keith Holes, Betty Jo Welch, Advisor.

The Intercollegiate Debate Team amassed an outstanding win-loss record for efforts expended this year. UNC-W fielded its first varsity competitors in Patti McCombie and Bryan Fann who successfully argued their way to a qualifying position for the regional tournament.

The team participated in tournaments in North and South Carolina, Florida, Georgia, Kentucky and Virginia, and recorded wins over noted schools such as Army, Navy, and Duke. Coached by Mrs. Betty Jo Welch, the University team is composed of volunteer students who have an interest in forensic activities. Among the students who have participated this season are Janice Asbell, Bill Brooks, James Davis, Pete Epperly, Bryan Fann, Margaret Fensel, Mike Glancy, Keith Hales, Lee Hoffman, Patti McCombie, and Fred Ourt.

SRO "Straw-Hat" Theatre

LUV
Bob Stoneman and Susan Marshall.

STREETS OF NEW YORK
Mark Smith, Joan McGee, Sophie Hilburn, and Rhesa Stone.

MAN OF LA MANCHA
Tony Rivenbark, Bob Stonemon, Carson Bensan, Richard Morton, Randy DelLago, John Beane, Grenoldo Frazier, Billy Smith and Rick Morshall.

WE BOMBED IN NEW HAVEN
George Ports, Mark Smith, Rick Marshall, Bob Staneman, Joel Perry, Susan Marshall, Cam Baird, Tony Rivenbark, Bob Long, Gary Weathersbee, David Stane and Tom Kindle.

STREETS OF NEW YORK
Jean Marie Blair

Drama

REHEARSAL

COSTUMES BUILDING

MAKEUP

MAKEUP

COSTUMES BUILDING

STAGE CRAFT

"GOOD WOMAN OF SETZUAN"
Rasaline Hilburn

Drama

1971 — 1972 Praductians
WEST SIDE STORY (Student Directed)
DEATH OF A SALESMAN
WEST SIDE STORY (Scenes and sangs far Sautheastern Meeting of Greek Youth Group)
WONDERFUL TOWN

GOOD WOMAN OF SETZUAN
Bab Petersan

MAKEUP

REHEARSAL far "DEATH OF A SALESMAN"
CAST: Vicki Doum, Tim Wesner, Michael Decowski, ond Tam Wilson.

The University Chorus

CHORUS MEMBERS: Dianne Braak, John Bron, Linda Carter, Paula Chestnut, Helen Clemmons, Carl Edmonds, Debbie Ezzell, Kennie Garner, Wanda Hickman, Deborah Holden, Loraine Jackson, Gail Jeffords, Saundra Jones, Beverly Kinlaw, Benida Langston, Eddie Lockamy, Faye Lockamy, Peggy McCabe, Linda McFayden, Dian McGlamery, Dan McKeown, Sherry Norris, Jack Paul, Juddye Pulaski, Harry Rivenbark, Julie Smith, Alice Staton, Steve Tabor, Lynn Teachey, Barbara Thomas, Raleigh Todd, Laurel Vaughn, Jean Walker, and Dale Wright. *Director:* Mr. Bob Alexander. *Pianist:* Miss Ann Darden.

The University Wind Ensemble

ENSEMBLE MEMBERS: Barry Asbury, Fred Buckthol, James Carter, Charlene Carroll, Alisha Chapman, Carl Edmonds, Barbara Ford, Ken Garner, Jane Guest, Judy Harper, Bill Jackson, Cathy Lamb, Frank Lamb, Richard Long, John Marshall, Ronald Pittman, John Richardsan, Ken Roberts, Mike Roberson, Linda Robinson, Julie Smith, Barbara Smith, Barbara Thomas, Raleigh Todd, Bradley Tucker, William Warren and Jeff Williams. *Director:* Mr. William F. Adcock.

Music

THE DANCE BAND

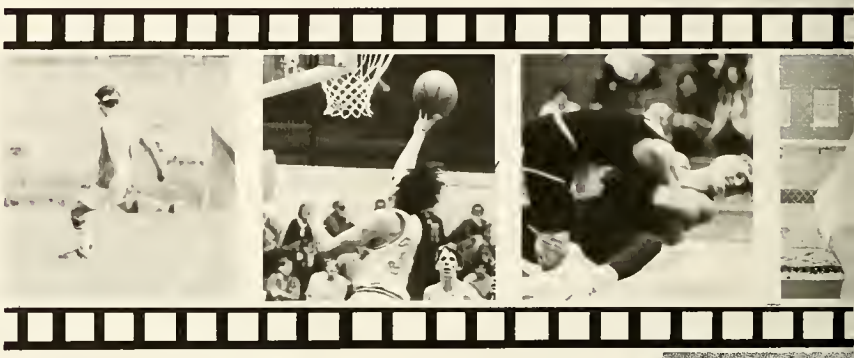

SPORTS

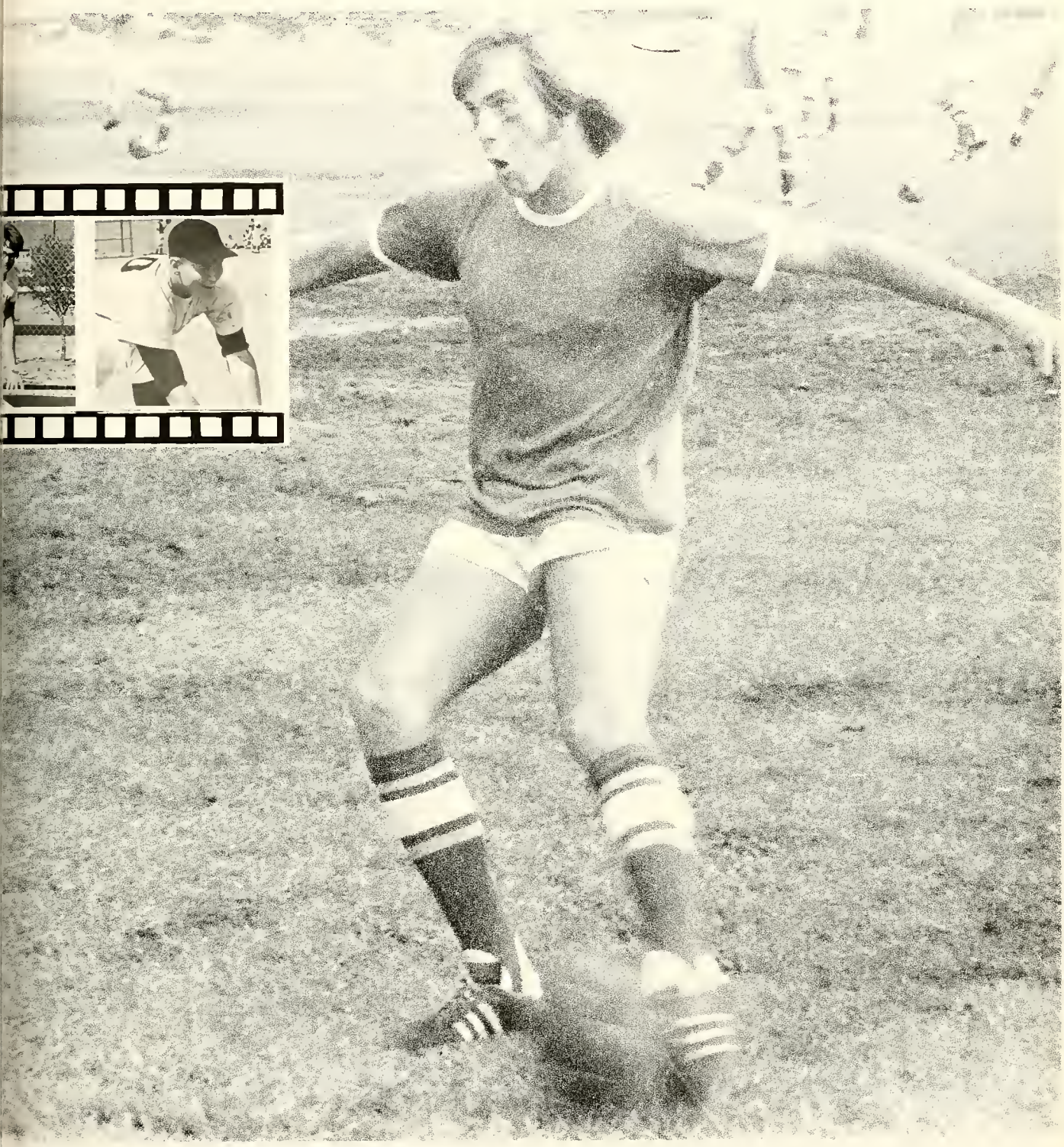

CHEERLEADERS

Debbie Davis, Becky Weathers, Linda Walton, Libby Weaver, Darlene Cable

Becky Weathers

Linda Walton
Head Cheerleader

Libby Weaver

UNC-W BIRDS

Debbie Davis

Darlene Cable

UNC-W Soccer Team

3-row: Cooch Calvin Lane, Mike Strauss, Pat Canady, Steve Boles. *2-row:* Ken Jones, Ron Kopacz, Ron Midgett, Bill Buckley, Charles Wells. *1-row:* Jack Blackmore, Ed Tolton, John Howarth, Bill Watkins, Mike Helms, Joe Morgan. Tom Torhon, Mike Brannon, Ricky Odom, Bill Blanchard, Dovid Hughes, Fred Ourt, Bob Osteen, Ricky Wells, Jim Whisnant, Wolfgong Weide not in picture.

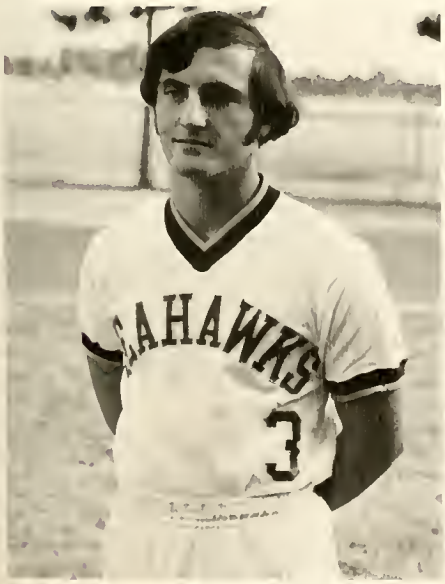

Jack Blackmore Co-Captain

Steve Boles Co-Captain

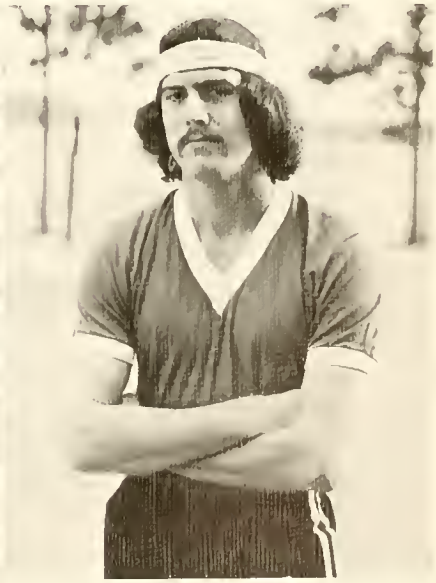

Bill Watkins Co-Captain

UNC-W BASKETBALL TEAM

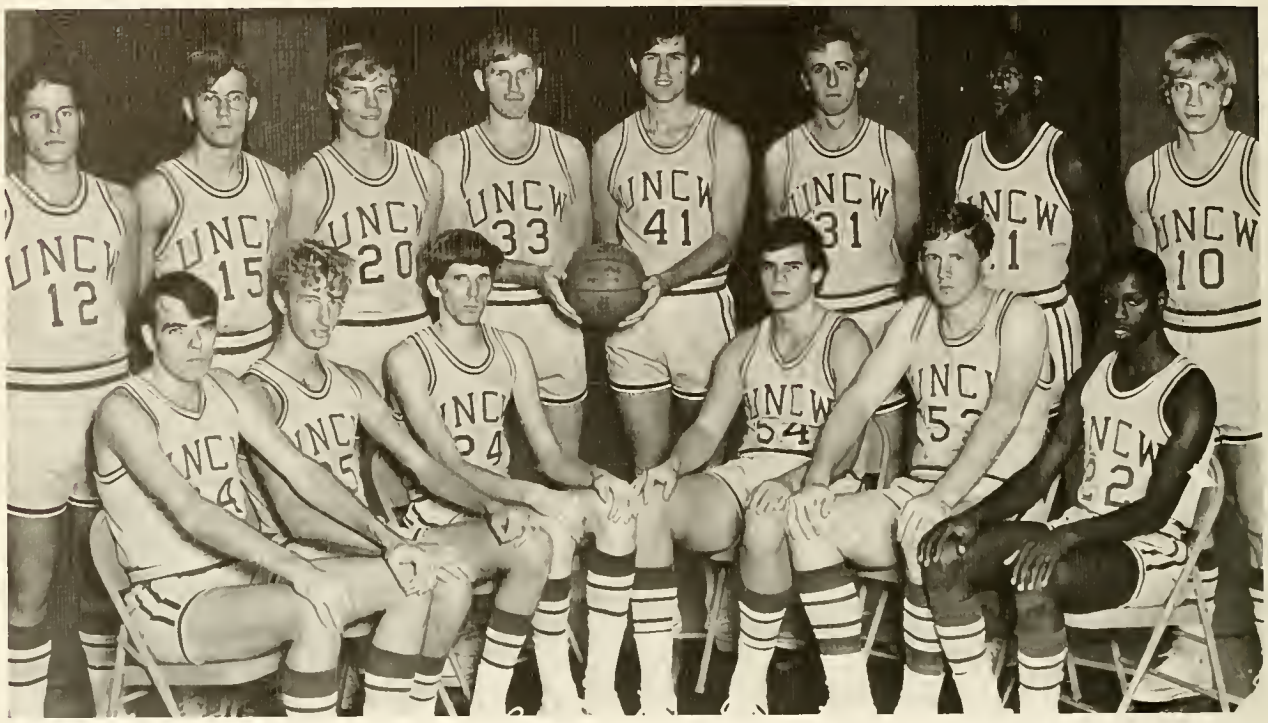

Standing: Ernie Holcomb, Rick Brock, Brent Belch, Jessie Smith, C. W. Austin, Mike Sobrinsky, Willie Lorick, Tom Harwood. *Seated:* John Sodler, Steve Longston, Bill Nemargut, Howord Dunn, Perry Dobson, Dovid Prince.

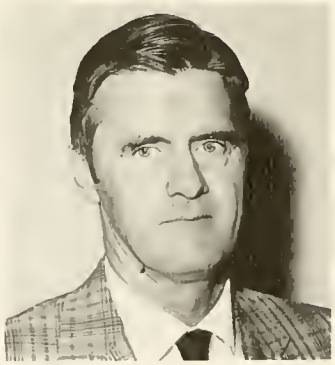

Head Cooch — Bill Brooks

Assistant — Mel Gibson

Assistant — Ron Holl

31
34
11
22

43
22

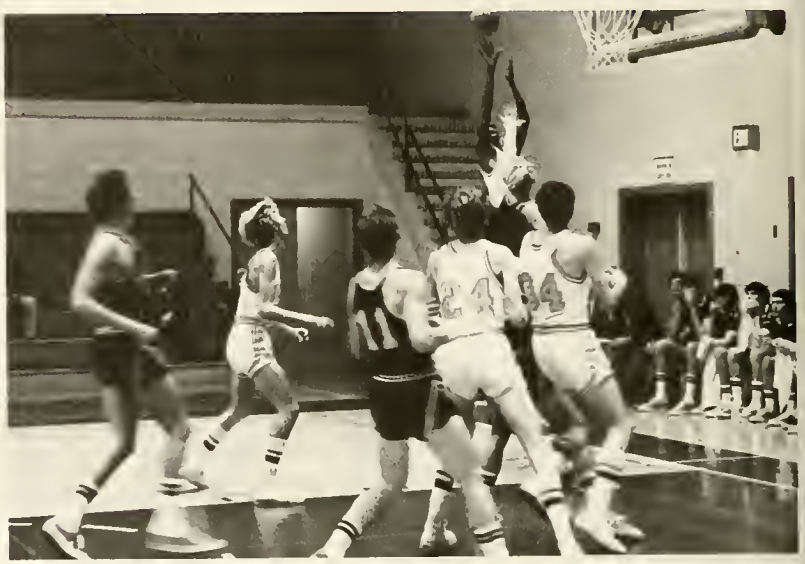

21
35

35

23

Mike Sabinsky

C.W. Austin

Bill Vernaglia

Steve Langston

Willie Lorick

Brent Belch

Perry Dobson

Jesse Smith

David Prince

Tom Hartford

Ron Hall

John Sadler

Mel Dixon

Rick + Belch
vs
Jessie + Frog

Rick Brock

Howard Dunn

Bill Brooke

Dixon Frog

Ricky Patton

Victory

Victory

UNC-W WRESTLING TEAM

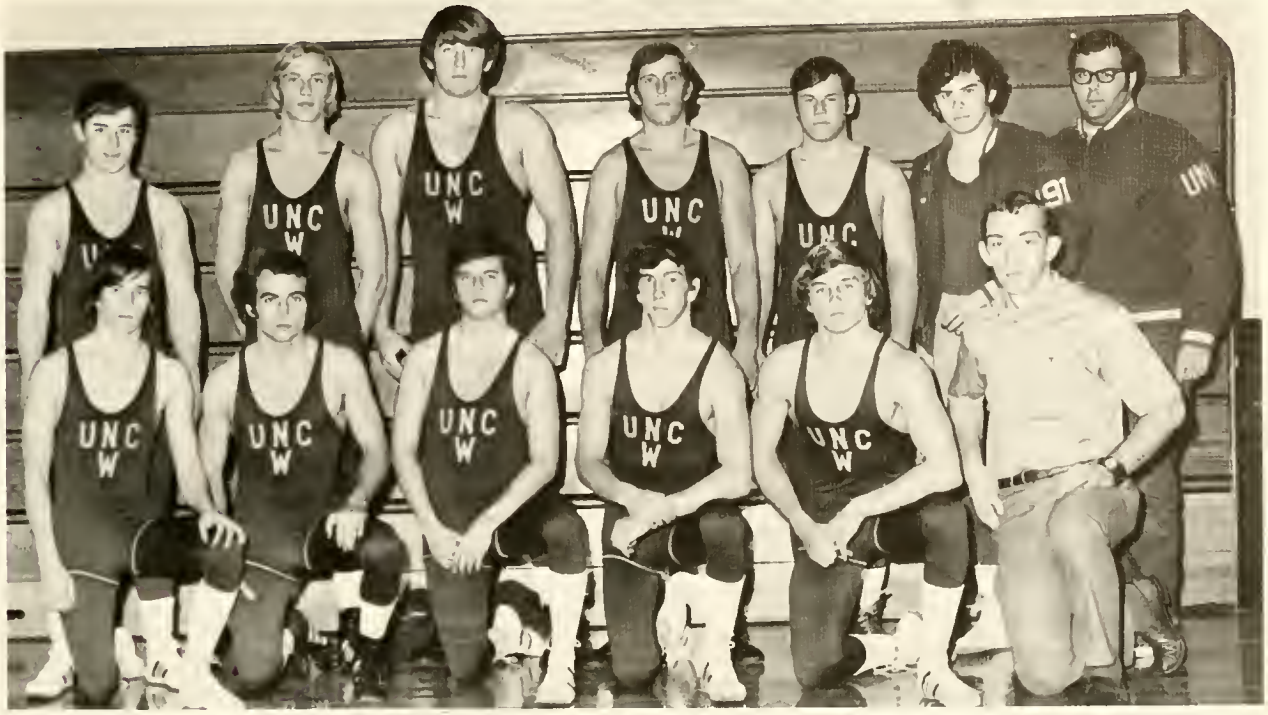

Standing, L—R: David Hughes, Ed Weddington, Pat Canady, Bob Becher, Mel Webb, Ed Quidley, Elloit Pogolowitz. *Kneeling:* Terry Plott, Chris Wilson, Drew Adoms, Bob Ludwig, Freddy Kee, Cooch Sproles.

Coach Chorles Sproles

Co-Captoins
Freddy Kee Ed Weddington

Chris Wilson on way to a pin.

Chris Wilson

Bob Becher

Drew Adams

Mel Webb

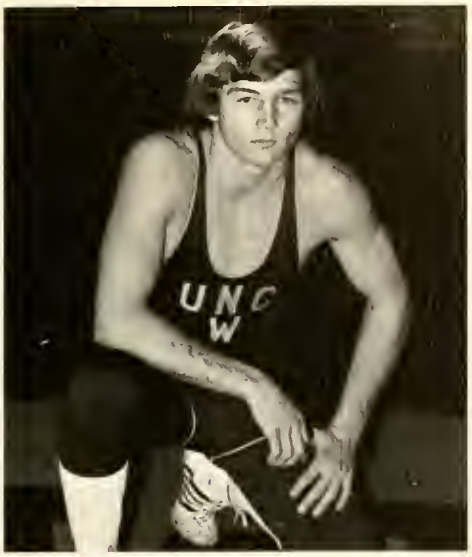

Freddy Kee

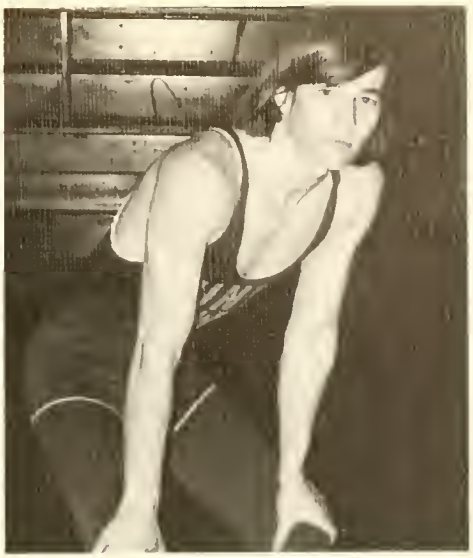

Terry Platt

David Hughes

Pat Canady

David Hughes with advantage.

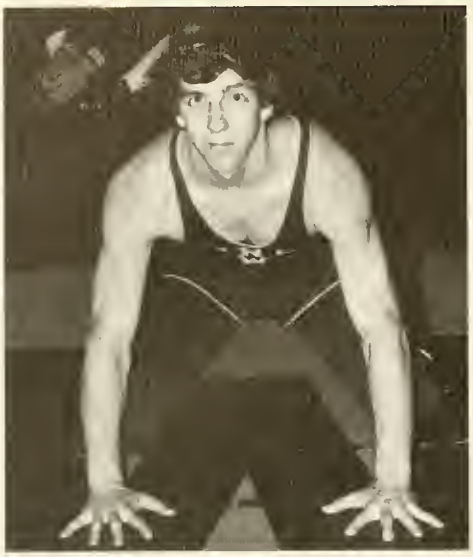

Bob Ludwig

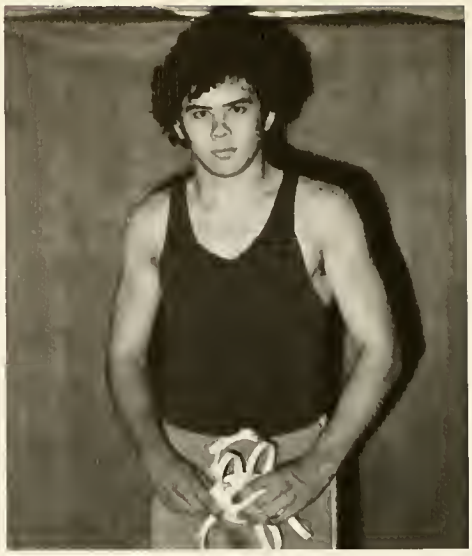

Ed Quidley

Ed Weddington in riding time.

Ed Weddington

UNC-W GOLF TEAM

Ken Long, Jim Bedsworth, Allen French, Austin Overby, Bern Coulter, Jim Crawford, Wayne Clayton.

Wayne Cloyton Drops a long one.

Jim Crawford tees off on one.

Jim Bedsworth
runs one in.

Bern Coulter
sets to blast

Austin Overby
comes out of trouble.

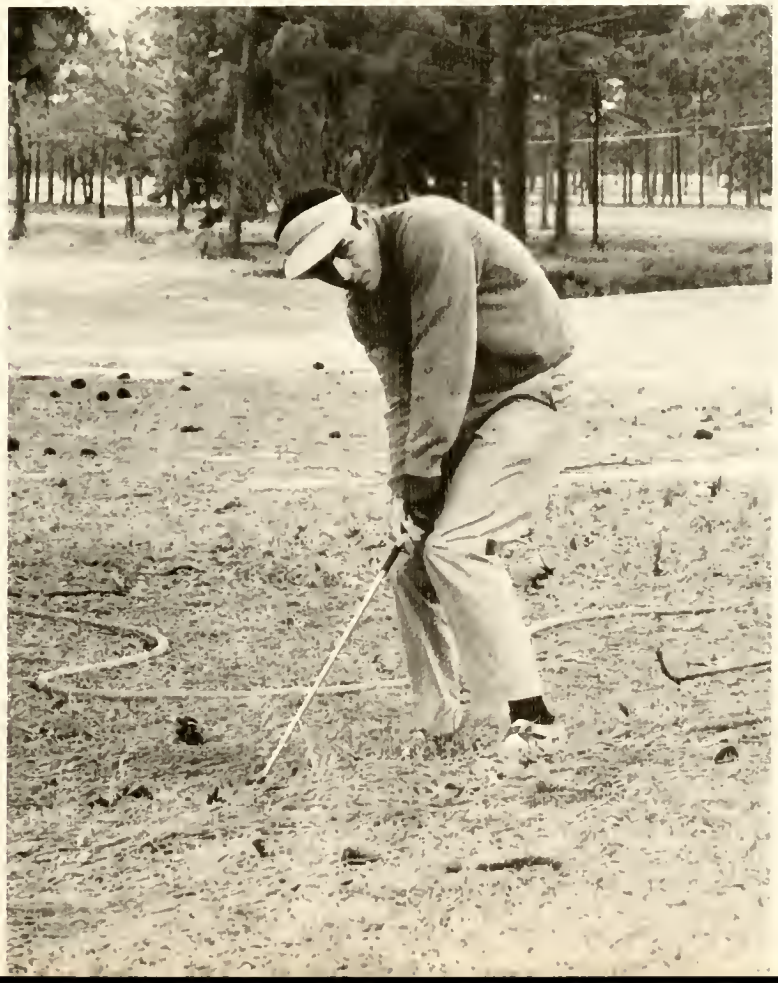

Ken Long
studies chip.

Allen French
sets approach

UNC-W TENNIS TEAM

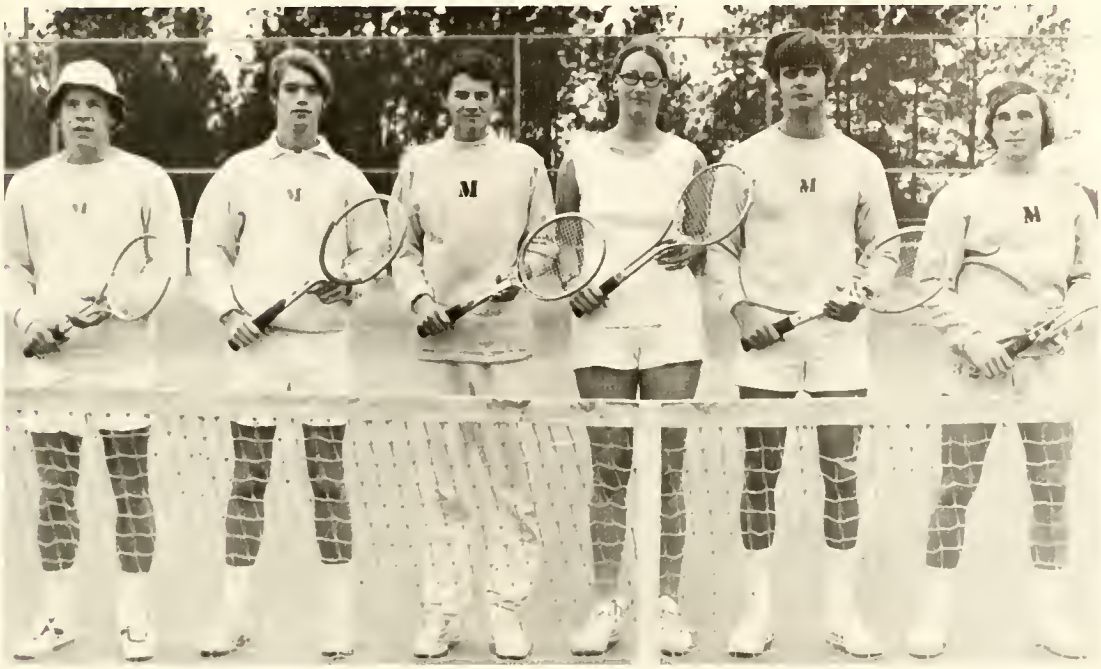

Mike Arnette, J. Dawson, Jim Miller, Joan Swort, Bill Brooks, Roy Borshick

Cooch Larry Honeycutt

Bill Brooks

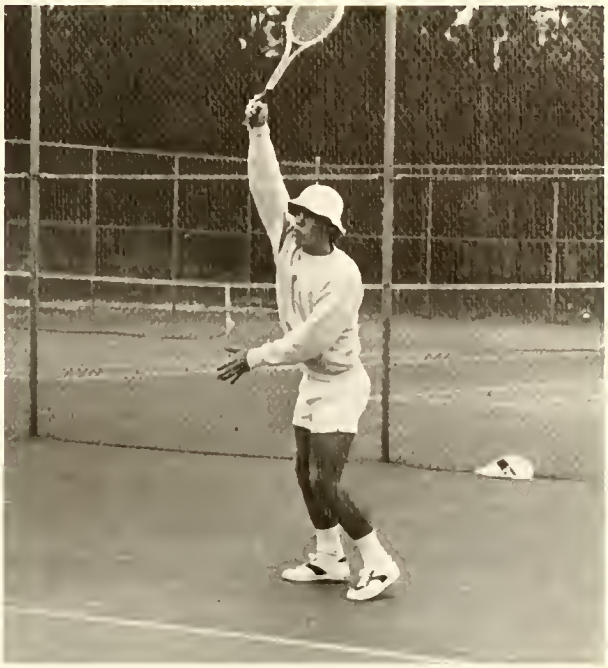

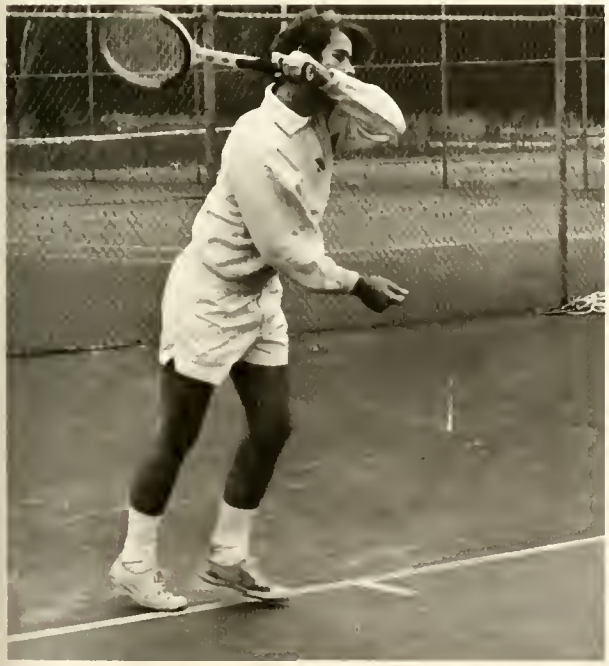

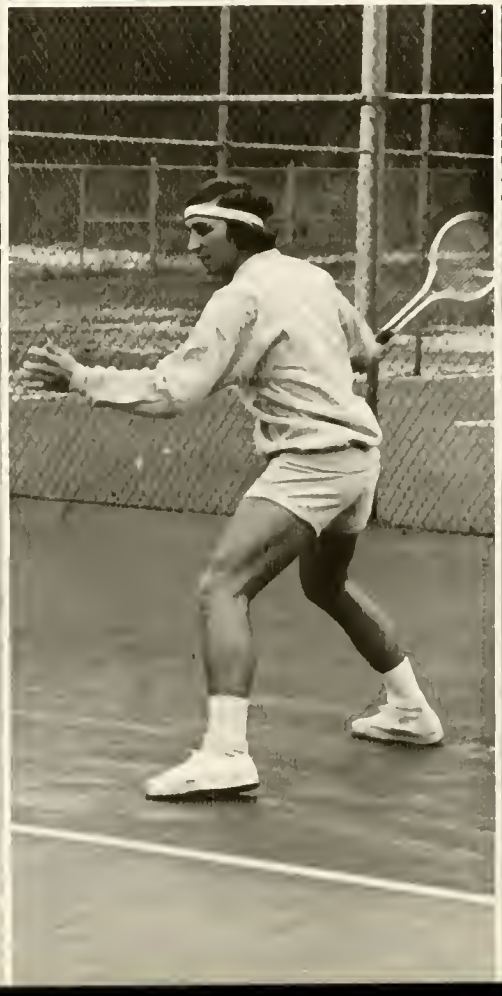
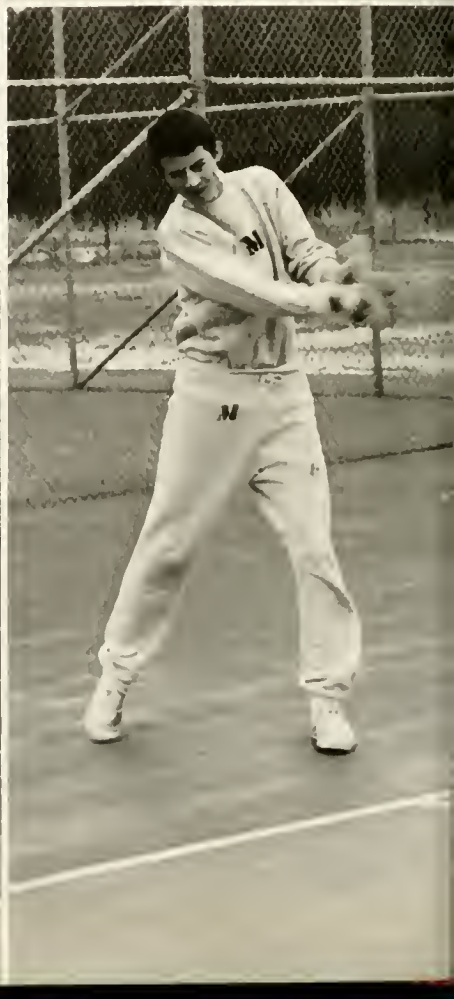

SEAHAWKS

Back row — David Sandlin, David McClain, Bill Warmack, Bruce Failing, Mike Wheeler, Barnes Yelvertan, Bruce Cavenaugh, Greg Dalton
Middle row — Butch McDaniel, Hank Harris, David McGuire, Barrett Payne, Randy Owen, Mike Farris, Richard Adams, Clarence Fergusan
First row — Harald Wiltshire, Carroll Bickers, Eddie Baath, Eddie Atkins, Ernie Hundley, Eric Higgins, Charles Maultsby, Richard Sugg

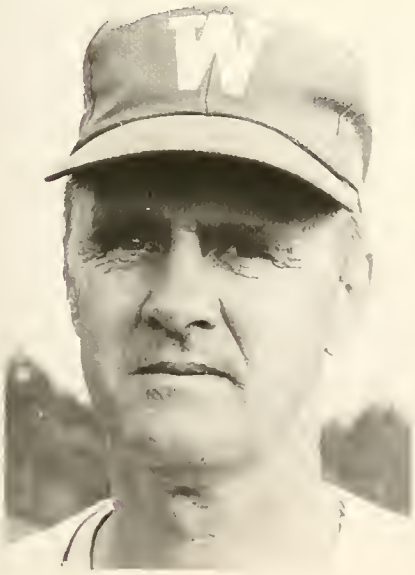

Caach Bill Braaks

Braaks Field

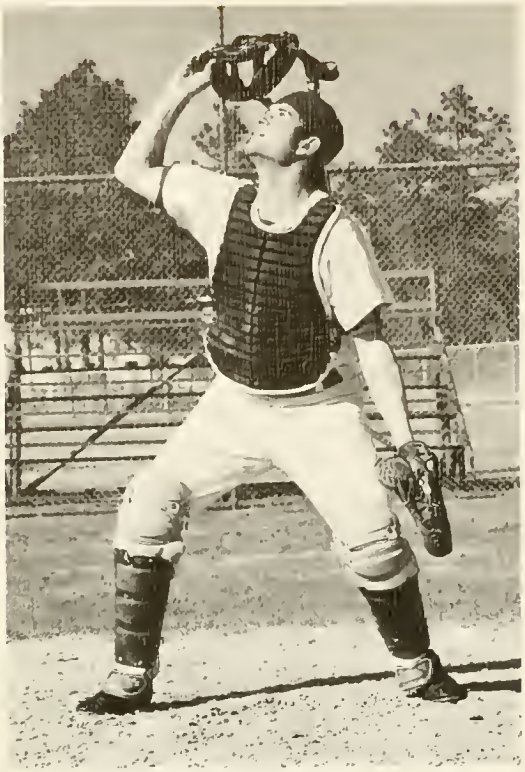

Hank Harris

The Chopper

Bruce Failing

Richard Adams

David "Sweets" Sandlin

Mike "Chopper" Wheeler

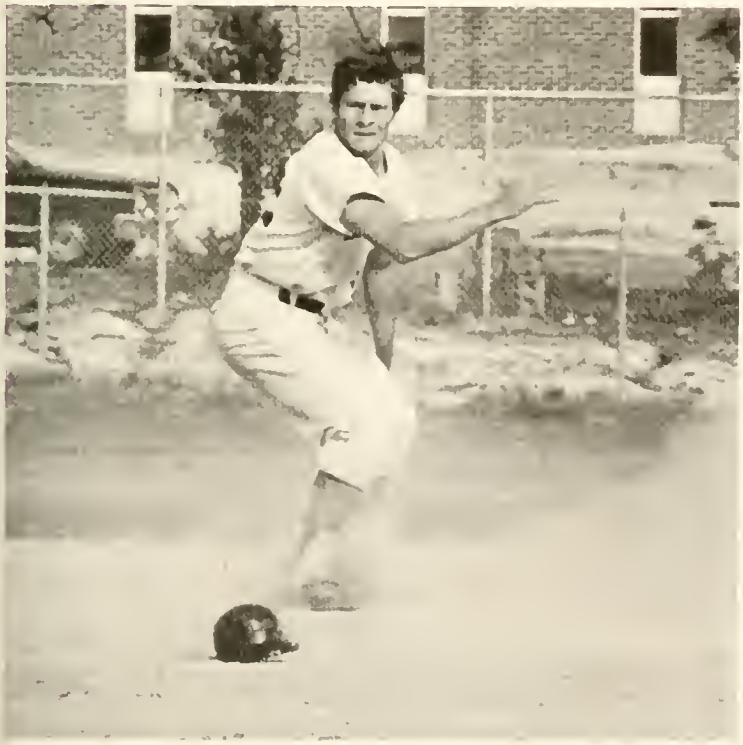

Karate Bruce

Carrall "Hi There" Bickers

Back row — Butch McDaniel, David McClain, Mike Wheeler, Greg Dalton, Mike Farris
Front row — Dave McGuire, Eric Higgins, Harold Wiltshire

Eddie "Sling" Atkins

Bruce "Gatcha" Cavenaugh

Barnes "Baby" Yelvertan

Randy "Stick" Owen

Richard "Hi Pockets" Sugg

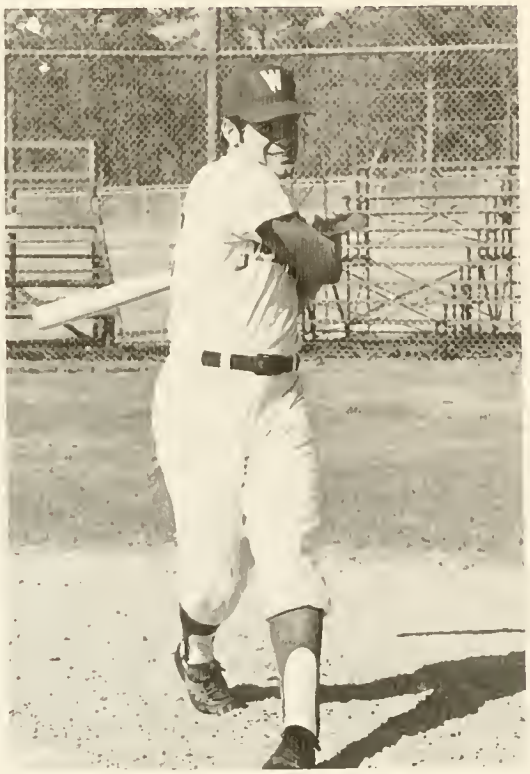

Charles "Smidly" Maultsby

Harold "Twinkle-Toes" Wiltshire

Mike "Thumbs" Farris

Barrett "Evil" Poyne

Greg "Pra" Dalton

Eric "Rebel" Higgins

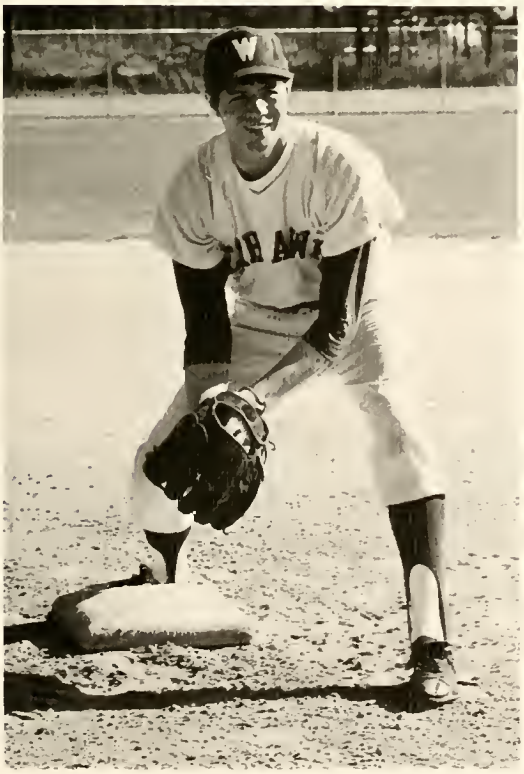

Butch "Maby" McDaniels

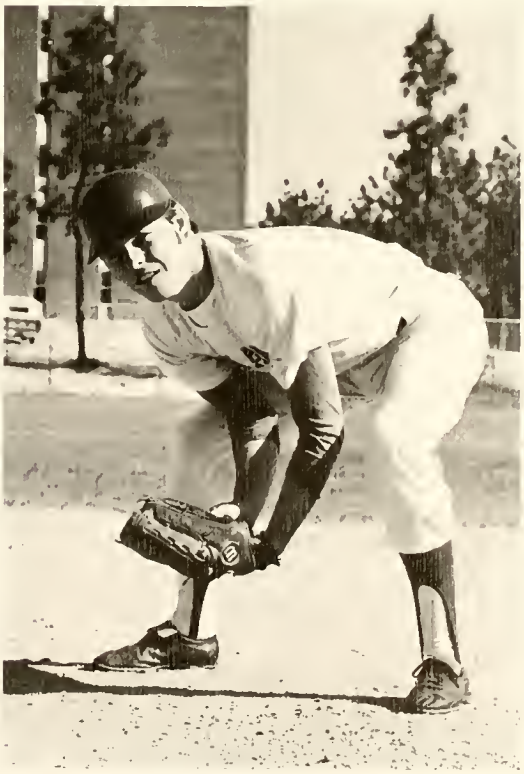

David (?) McClain

CLASSES

EMEMBER WHEN BOTH OF YOU WERE TWELVE YEARS OLD?

SENIOR CLASS

President: Billy Price
Vice President: Pat Watts

DREWRY L. ADAMS

Physical Education Wrightsville Beach, N. C.
Varsity Wrestling — 3 yrs.; Varsity Soccer — 2 yrs. Physical Education Majors Club

JAMES A. ARNOLD

Physics Wilmington, N. C.
Society of Physics Students — Treasurer

NANCY FLOYD ARNOLD

Elementary Education Whiteville, N. C.
Student North Carolina Education Association

SUSAN A. ARNOLD

Physics Shallotte, N. C.
Society of Physics Students

ROSEMARY BALCH

Social Science Wilmington, N. C.

SANDRA E. BALEY

Elementary Education Wilmington, N. C.

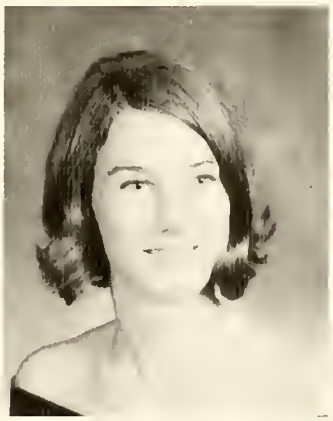

MAUD BARRUETA

Elementary Education Wilmington, N. C.

M. WAYNE BENTON

Chemistry Shallotte, N. C.

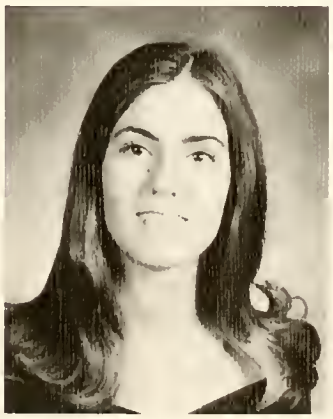

STEVEN R. BERG

Accounting Wilmington, N. C.
Business Club

SANDRA LEE BISHOP

Biology Jacksonville, N. C.

RAY C. BLACKBURN

Business Warsaw, N. C.
Business Club — Vice President

ZONA L. BLACKBURN

Social Science Wilmington, N. C.

WANDA BLANK

English Whiteville, N. C.

GEORGE E. BOOTH

Physical Education Danville, Va.
Outstanding College Athletes of America — 3 yrs.; Most Valuable Player Trophy for Baseball; All Star Selection in Baseball; All District Team far 2 Years in Baseball

JOSEPH E. BOYLAN III

English Wilmingtan, N. C.
WHO'S WHO; Pres. Of Alpha Phi Omega; Chairman of Homecoming Parade — 1970; Chairman of Phone Directory — 1970; Vice Pres. of Jr. Class; SGA Pres. — Senior Year

FEMIA DIANNE BRAAK

Music Castle Hayne, N. C.
Sophamore Senator; Top Twelve Ensemble; Phi Mu; Pres. — Phi Mu — Jr. Class; Poetry Editor of *Atlantis;* WHO'S WHO; Dean's List; Judiciary Committee

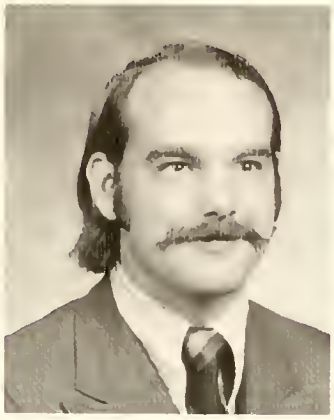

DENNIS E. BROWER

History Northfield, N. J.

DAVID KIRK BROWN

Math Wilmington, N. C.
WHO'S WHO AMONG STUDENTS; Freshman Senator; Pi Koppa Phi; Vice Pres. of Student Body; Math Club

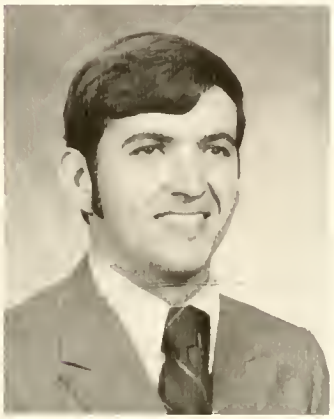

MARGUERITE M. BROWN

Elementary Education Wilmington, N. C.

ERNEST DEVON BRYANT JR.

Business Administration Hampstead, N. C.

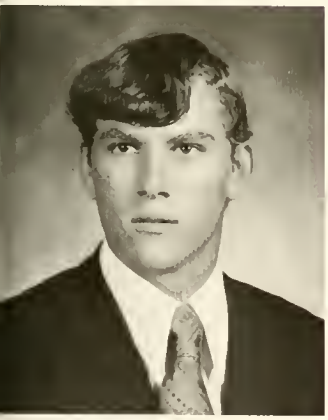

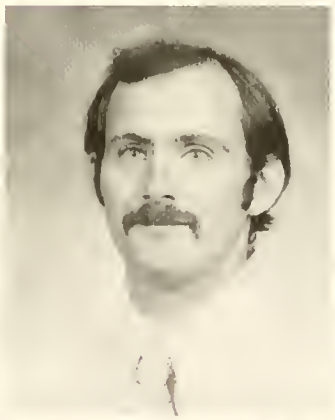

CHARLES RICHARD BULLARD

History Roseboro, N. C.
Delta Upsilon

C. W. CASEY

Physical Education Rocky Point, N. C.
Residence Hall Counselor; Physical Education Major's Club; Top Twelve

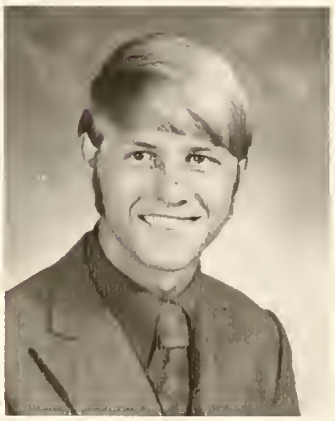

NINA M. CAVENAUGH

Biology Wallace, N. C.
Biology Club; SNCAE

MICHAEL THORSEN COLEMAN

Transportotion Southport, N. C.
Pi Kappa Phi; Business Club

BETTY LOU COLLINS

History Wilmington, N. C.

WILLIAM THOMAS COTTINGHAM

History Lake Waccamaw, N. C.
History Club

BERNARD EDWARD COULTER

Math Wilmington, N. C.
Golf — 1, 2, 3, 4; Alpha Delta Upsilon; IFC

DIANNE CUMMINGS

Elementary Education Nags Head, N. C.
Yearbook Staff — 4

EMILY SUSAN DAIL

English Mount Olive, N. C.
Phi Mu; Publicity Committee; SGA; *Atlantis* Staff

MANFRED B. DAUGHTRY

Business Jacksonville, N. C.
Pi Kappa Phi; UNC-W Band

CONSTANCE SCHWARZ DAVIS

Elementary Education Wilmington, N. C.
Zeta — Pres. — 1971; Sophomore, Junior Senator; *Atlantis* Staff; Chairman of Senate Rules Committee

JAMES WALTER DAVIS

History Whiteville, N. C.

LEON D. DAVIS

Biology Wilmington, N. C.
Biology Club

DONALD LEWIS DIAMOND

Accounting Estherville, Iowa
Pres. of Business Club; WHO'S WHO; Inter-club Council

JOHN BERNARD DUDNEY

Biology Wilmington, N. C.
Biology Club; Psychology Club

DEBORAH GERALDINE DUNCAN

Spanish, Philosophy and Religion Greensboro, N. C.
Sisterhood — Delta Upsilon

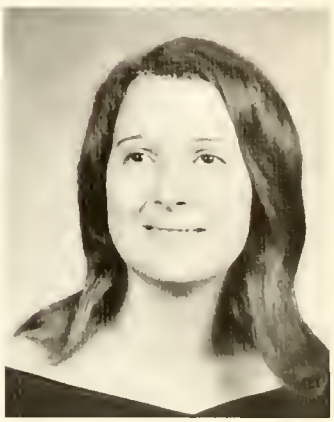

MADELINE A. DUNN

Elementary Education Wilmington, N. C.
Zeta — Corresponding Secretary

RONALD REGAN ENZOR

Chemistry Chadbourn, N. C.
BSU; Chemistry Club

HERBERT DAILEY EPPERLY JR.

History Martinsville, Va.
Tennis Team; Debate Team; Dean's List; Co-Parliamentarian of Student Senate

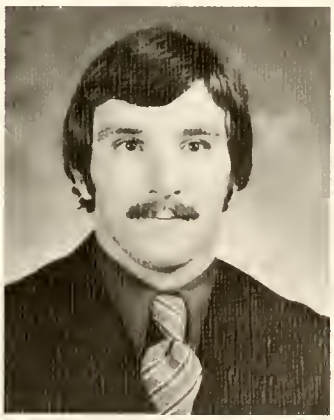

WILLIAM E. EVERETT

Elementary Education Sneads Ferry, N. C.
NCAE and NEA

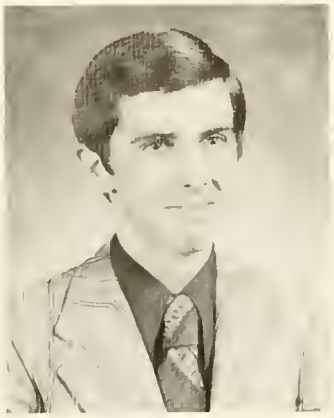

BRYAN LEE FANN

History Wilmingtan, N. C.
WHO'S WHO; Debate Team; Parliamentarian of Student Senate; Vice-Pres. af Yaung Republicans

JAMES ROBERT GLANCY

Accounting Wilmington, N. C.

ROBERT ACKERMAN GRACE

Chemistry Wilmington, N. C.
Chemistry Club — 3; Chairman — 4; Senior Senator

OSCAR DWIGHT GRAY

Business Administration Avon, N. C
Business Club

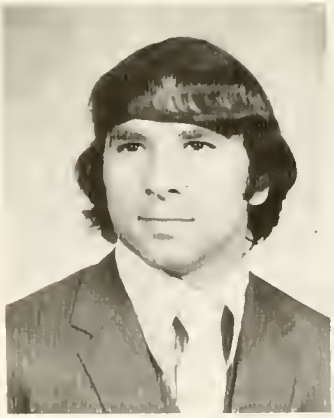

ARTHUR M. GREENE JR.

Physical Education Charlatte, N. C.
SEAHAWK; Varsity Soccer; Varsity Wrestling; Student Senate; TKE — Pres.

HENRY E. HARRIS

Business Administration Wilmingtan, N. C.
Baseball — Jr., Sr. Yr.

ELIZABETH HARVIN

Accounting Wilmington, N. C.
SGA — Secretary; WHO'S WHO; Theta Iota Chapter — Secretary; Delta Sigma; Wantu — Wazuri — Sec.; Business Club; Student Affairs

DAVID LEONARD HEATH

Business Administration Whiteville, N. C.

JANE B. HENRY

Elementary Education Leland, N. C.

ELVIRA MARIA HERNANDEZ

Elementary Education Jocksanville, N. C.

ROBERT HIGH

Transportation Wilmington, N. C.
Delta Upsilon; Business Club

DAVID BLAND HILLIARD

History Wallace, N. C.
History Club

HARRIETTE ANN HILTON

Elementary Education Caralino Beach, N. C.
Handbook Committee

JAMES H. HOBBS JR.

Philosophy Wilmington, N. C.
APO

THOMAS E. HODGES JR.

Philasaphy and Religion Wilmington, N. C.
Alpha Phi Omega — Vice Pres.; History Club; Student Representative Athletic Comm.; Junior Senator; Judicial Council; Student Affairs Comm.

HARRY STEPHEN HOWARD

Physics Wilmington, N. C.
Society of Physics Students; Sigma Pi Sigma Honor Society; Honors Program

LEE JEANNIE M. HOWE

Biology Wilmington, N. C.
Honors in Biology; *Atlantis;* FLEDGLING. Homecoming Court; Biology Club — Pres.; NSF GRANT IN BOTANY (UNC — CH)

WAYNE HOWELL

Bus. Administration Wilmington, N. C.
TKE — IFC Representative

CLINTON R. HOWLETT

Math Wilmington, N. C.
Engineer's Club — 2

EDWARD T. HUDSON

Bialogy Hampstead, N. C.
Psychology Club; Master Carpenter Summer Stock

GARY HUGGINS

Business Administration Wilmington, N. C.
Pi Kappa Phi; Senior Senotor

GEORGIA NELSON HUGHES

Elementary Education Wilmington, N. C.

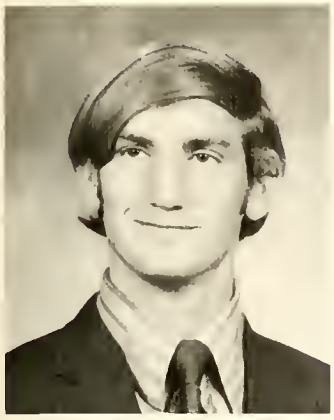

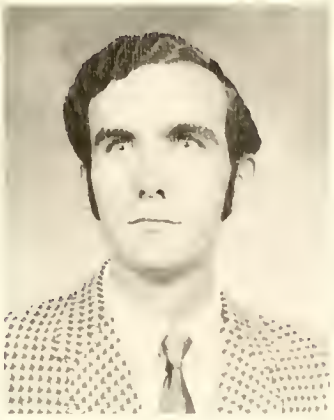

JAMES W. JACKSON III

Philosophy and Religion Wilmington, N. C.
Delta Upsilon; Intramural Basketball; Softball Volleyball; Dean's List; *Atlantis;* Chairman of the Board of Editors — *Atlantis*

RANDOLPH GRAHAM JACOBY

Biology Fayetteville, N. C.
Biology Club

REBECCA L. JOHNSON

Biology Wilmington, N. C.
Biology Club; Dance Comm.; Telephone Directory Committee

MARY C. JONES

Math Wilmington, N. C.
Baptist Student Union

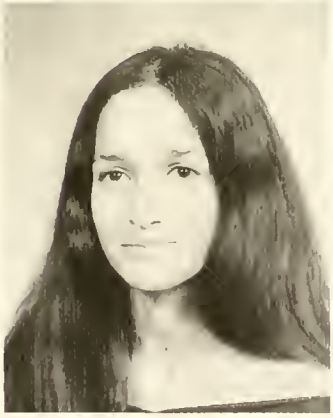

BENIDA HARTS LANGSTON

Elementary Education Rocky Point, N. C.
University Chorus; SNCAE

MARCELA I. La ROSA

Spanish — Drama Jacksonville, N. C.

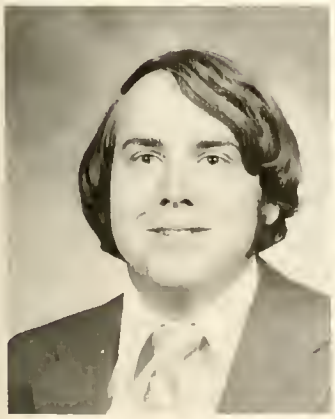

CHARLES W. LEIPPE

Economics Raleigh, N. C.

JEANETTE G. MAHLER

Math Wilmington, N. C.

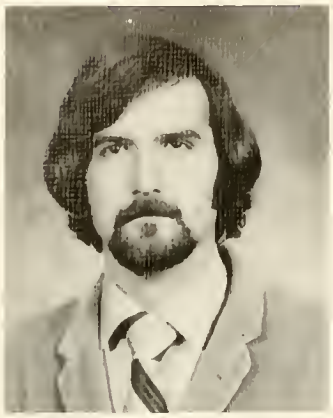

WILLIAM A. MARLOWE

History Wilmington, N. C.
Pi Kappa Phi; *Archon;* Social Chairman; IFC — Chairman Representative; WHO'S WHO; History Club; SRO; SGA; Homecoming Comm.; Senior Class Senator; Food Services Comm.; Curriculum Comm.

VANN KEITH MARTIN

Physical Education Wallace, N. C.
Intramurals

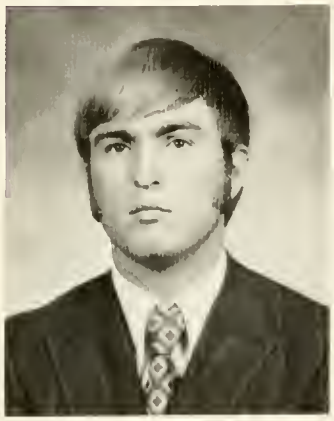

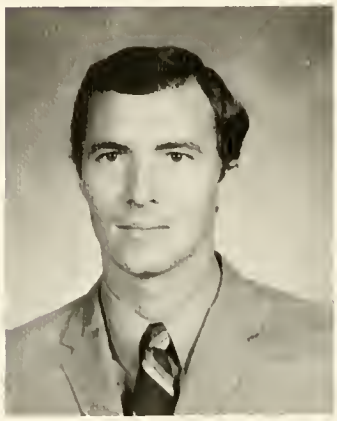

PHILLIP WAYNE McCUMBEE

History Wilmington, N. C.
History Club

FLOYD RAY McDONALD

Physical Education Pinehurst, N. C.
Varsity Basketball — 2 Yrs.; Cross Country Team — Captain

JOHNNY LEE McGEE

Spanish Wilmington, N. C.
Dean's List

ELLEN HINSON McKEITHAN

English Wilmington, N. C.
Junior Class Senator; SNEA — 1972; Curriculum Comm. — 1970-1971; History Club — Treas.; FLEDGLING Staff — 1970-1971; Telephone Directory Comm.

CATHY MEDLIN

Drama and Speech Surf City, N. C.
Dean's List; Drama Scholarship; SRO and Kenan Productions; Costume Designer for UNC-W Theater.

DICK E. MILLER, JR.

History Wilmington, N. C.
Alpha Phi Omega — Vice Pres.; Young Republicans — Pres.; Board of Elections; Handbook Comm.; History Club; Dance Comm.; Interclub Council; Baptist Union

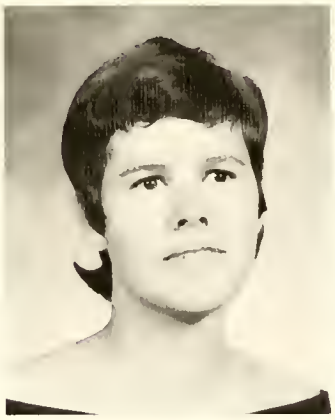

GREGORY CALDWELL MINTZ

History Wilmington, N. C.
Alpha Phi Omega; Senator — Freshman; Dance Comm.

DOROTHY A. MITCHELL

Elementary Education Wilmington, N. C.
SNCAE

MINNIE MONROE

Social Science Wilmington, N. C.
Wantu Wazuri

JOSEPH A. MORGAN

History Jacksonville, N. C.
History Club — Pres.; Biology Club; Soccer Team; Junior Class Senator; Student Appeals Board; Board of Elections; WHO'S WHO AMONG STUDENTS

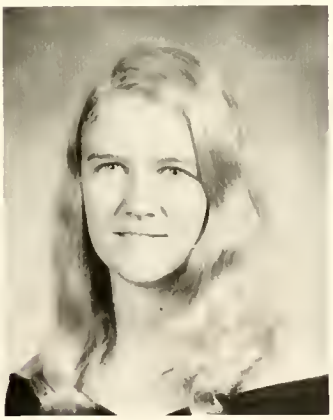

RODNEY MURPHY

Business Administration Rose Hill, N. C.

SHERRY WILSON NORRIS

Music Wilmington, N. C.
Chorus

JAMES McKINLEY OAKES

Social Science Washington, D. C.

DOROTHY SMITH ODOM

English Wilmington, N. C.
Winner of Jesse Rehder Literary Award

GERALDINE M. ONOFF

Biology Wilmington, N. C.
Cheerleader; Band

ROBERT G. OSTEEN

Chemistry Wilmington, N. C.
Soccer Team — Jr. and Sr.; Chemistry Club

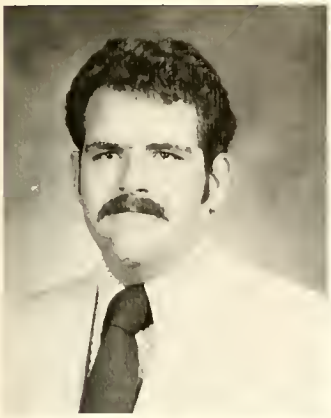

THOMAS H. PARRISH

Transportation Wilmington, N. C.

GEORGE BARRETT PAYNE III

Physical Education Charlottesville, Va.
Baseball Team; Physical Education Major's Club

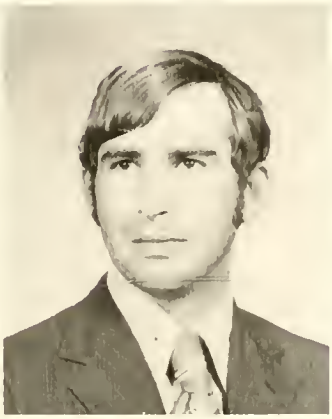

JAMES R. PETERSON

Business Administration Wilmington, N. C.
Engineer's Club; Business Club

WILLIAM K. PIERCE

Accounting Chadbourn, N. C.
Golf Team — 1970

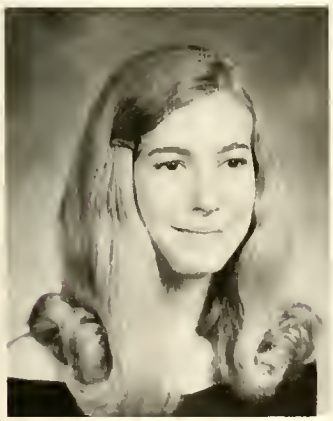

KATHY PINER

Elementary Education Wilmington, N. C.
SNEA; Phi Mu — Secretary, Historian; Chorus; Art Club

ELLIOT A. POGOLOWITZ

Elementary Education Norfolk, Va.
Varsity Wrestling; SNCEA

RICHARD H. POWELL, JR.

Policical Science Wilmington, N. C.
Pi Kappa Phi — Pledge Pres.; History Club; Alpha Phi Omega — Parliamentarian; Senate; Dance Comm.; Concert Comm.; Rowing Crew; Young Republicans; Judicial Council

JESSE WILLIAM PRICE

Business Wilmington, N. C.
Pi Kappa Phi; Student Government Assn.; Psychology Club; President of Sr. Class; Dance Comm.

JIMMY R. PRICE

Accounting Burgaw, N. C.
Business Club

BONNIE KAY PRICE

Mathematics Whiteville, N. C.

MICHAEL D. PURVIS

Mathematics Carolina Beach, N. C.
Math Club — Vice Pres., Pres,; Honors Work in Math; WHO'S WHO AMONG STUDENTS

ROLAND REGISTER

Business Administration Wilmington, N. C.

AMARYALLIS LEE REHDER

Physical Education Wilmington, N. C.
FLEDGLING — Greek Editor; Physical Education Majors Club — 3 Years

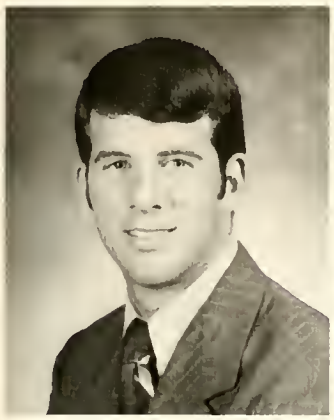

ROBERT BEELAND REHDER

Physical Education Wilmington, N. C.
Varsity Tennis; Varsity Golf; P.E. Major's Club; Board of Elections; FLEDGLING — Sports Editor

HARRY GREY RIVENBARK

Musis Education Wallace, N. C.
Alpha Phi Omega — Vice Pres.; University Ensemble; Top Twelve

JOAN CECILIA ROBINSON

Elementary Education Wrightsville Beach, N. C.
Greek Editor — FLEDGLING (1970 — 1971)

JOHN DANIEL ROBINSON

Chemistry Wallace, N. C.
Chemistry Club

DALE SHIREEN ROWE

Social Science Wilmington, N. C.

JOHN EMERY RUSS, JR.

Business Administration Wilmington, N. C.

MICHAEL J. SABRINSKY, JR.

Physical Education Wooster, Ohio
Varsity Basketball — 4 Yrs.; Student Representative to Athletic Comm.

PATRICIA CORCORAN SABRINSKY

Physical Education Wilmington, N. C.
WHO'S WHO — 1971; Phi Mu; Panhellenic Council; Pi Kappa Phi Sweetheart; Homecoming Queen — 1970; May Court; Head Cheerleader

JEAN BRENT SCOTT

Drama and Speech Rocky Point, N. C.
Philosophy and Religion; Phi Mu; Junior Senator; University Chorus

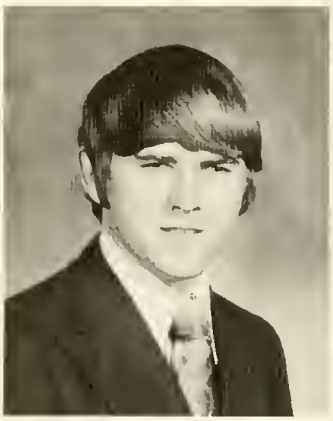

LARRY CHARLES SCRONCE

Business Administration Harrells, N. C.
Delta Upsilon

VERONICA DIANE SELLERS

History Wilmington, N. C.
History Club; WHO'S WHO; Wantu Wazuri; Student Appeals Board

JANICE GIBSON SHEPARD

History Wilmington, N. C.

KIVIE McRAY SIMMONS, JR.

Elementary Education Whiteville, N. C.
SNCAE

LINDA SIMON

Elementary Education Wilmington, N. C.
Zeta Tau Alpha; May Court; Homecoming Court; Engineer's Sweetheart

HOWARD M. SIZEMORE

Business Administration Clinton, N. C.
Business Club — Jr. and Sr.

CURTIS S. SMITH

Business — Accounting Swansboro, N. C.
Business Club; Student Gov't Assoc. — Treasurer; WHO'S WHO AMONG STUDENTS

DAVID C. SMITH

English Wilmington, N. C.
Editor of ATLANTIS

JESSE GARRETT SMITH

Physical Education Donville, Va.
Outstanding College Athletes of America; Judicial Board; Residence Assistant; Basketball — 4 Yrs.; Baseball — 1 Yr.

LORENZO DOW SMITH

Biology Hampstead, N. C.

SHARON RAY SMITH

Elementary Education Jacksonville, N. C.
SNEA

NANCY K. SOLOMON

Elementary Education Wilmingtan, N. C.
Baptist Student Union

MARY N.SPEER

Physical Education Wrightsville Beach, N. C.
PE Club; Telephone Directory; NEA

DONN J. SROUFE

Transportation, B.S. Jacksonville, N. C.
Senate — Jr.; APO — Sec.; Homecoming Chairman; Student Appeals Board; Chairman, Business Club — Sec.; Treas., Co. Ed.; FLEDGLING; WHO'S WHO; Constitution Comm.; Athletic Comm.; Pres. Advisory Cabinet; Student Handbook Comm.; Food Service Comm.; Student Affairs Comm.

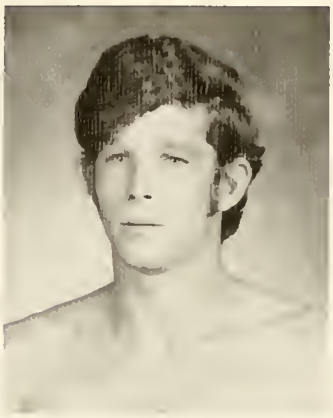

ANN JONES STEVENSON

Business Administration Maysville, N. C.
Basic Business Education; Business Club

EDWARD LEE TALTON

Physical Education Raleigh, N. C.
WHO'S WHO; Soccer Team; TKE — Pres., Treasurer; President of Jr. Class

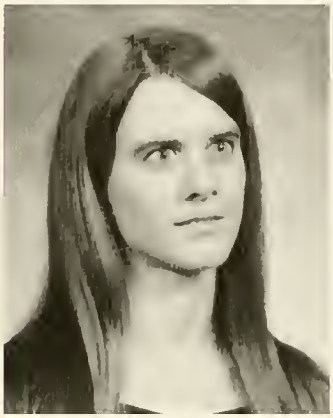

DANA M. TAYLOR

Biology Goldsboro, N. C.
Biology Club

WALLACE MARK THOMPSON

Biology Kure Beach, N. C.
Biology Club; Tennis Team

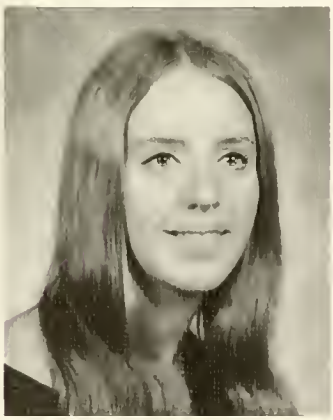

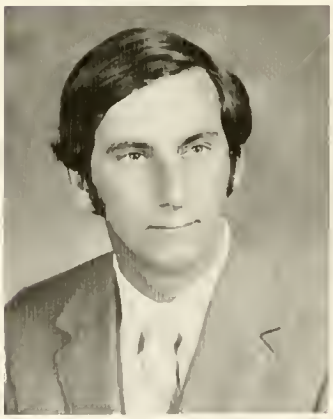

SALLIE MARGARET TOMLINSON

French Southport, N. C.
Dean's List; Delta Upsilon Sweetheart — 1970 — 1971; Homecoming Court — 1971; Junior Class Attendant for May Court

JOHN T. TORHAN
Pi Kappa Phi — Executive Comm., Historian; IFC — Secretary; Varsity Soccer; SEAHAWK — Sports Editor; Dance Comm.; FLEDGLING — Sports Editor

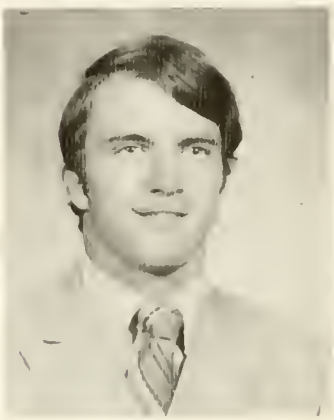

CHARLES B. TWIDDY

History Annandale, Va.

ROBERT L. UNDERWOOD

Business Statesville, N. C.

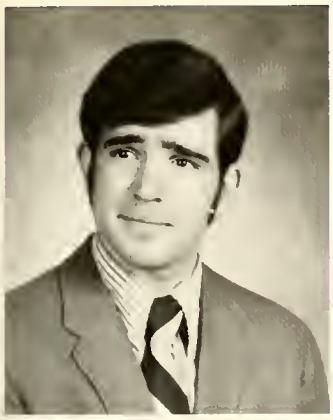

DAVID GARTH VIAR, JR.

Economics Alexandria, Va.
Business Club

JOHNNY BENSON WALLACE

History Atkinson, N. C.
History Club — Vice Pres.

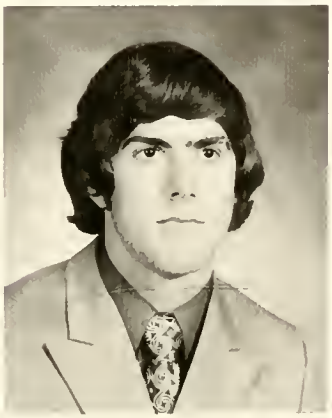

LAVIECE C. WARD

English Wilmington, N. C.
Dancer — *Music Man;* UNC — W Civic Symphony, Clarinet; Honors Work in English; 1971 Poetry Contest — 3rd Prize; *Atlantis* — Poems Published in 1970-1971; Biology Club

WILLIAM WAYNE WATKINS

Philosophy Raleigh, N. C.
Soccer Team; TKE; Captain of Soccer Team

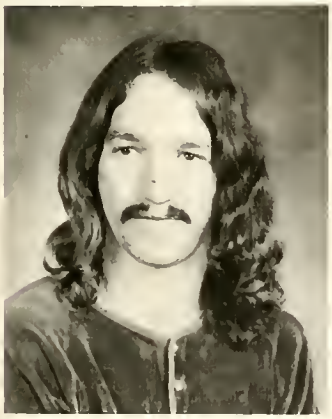

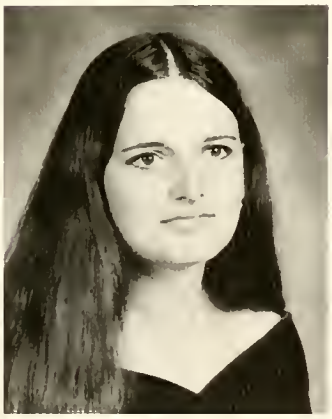

JAMES DAVID WATSON

Business Administration Wilmington, N. C.

PATRICIA D. WATTS

Elementary Education Ash, N. C.
Phi Mu — Treasurer; Dorm Resident Assistant; SNCEA — Membership Director; Chorus; Senior Class — Vice Pres.; FLEDGLING — Co. Editor; WHO'S WHO AMONG STUDENTS

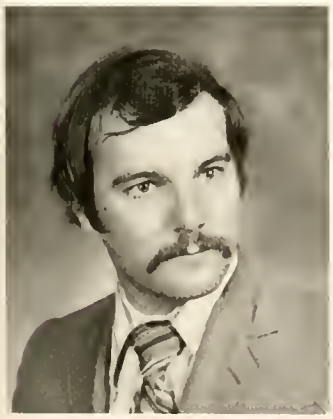

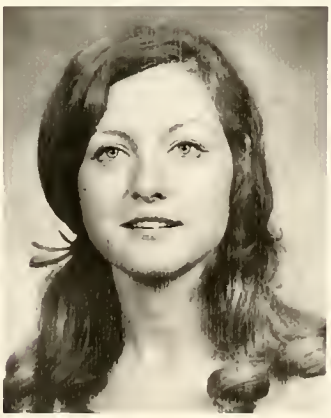

GARY WEAVER

Philosophy and Religion Gary, Indiana
Freshman Senator; Soph. Senator; Pi Kappa Phi — Historian; Wrestling — Jr. Year

MARSHA CAROLE WEAVER

English Wilmington, N. C.
Dean's List

JAMES IRA WENTZ

Business and Economics Wilmington, N. C.
Business Club; University Chorus; Engineers Club; Alpha Phi Omega; Interclub Council; Homecoming Comm.; Student Handbook — Chairman; WHO'S WHO AMONG STUDENTS

BENNY WILLIAMS

Philosophy and Religion New Bern, N. C.

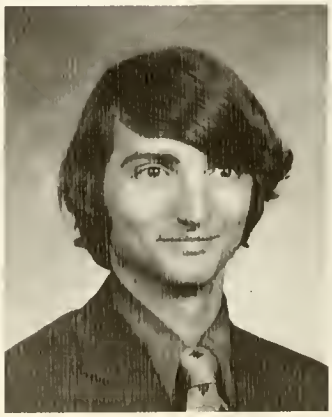

JULIAN CLARENCE WILLIFORD

Business Administration Augusta, Ga.
Business Club

PHILLIP B. WOODARD

Biology Aurora, N. C.

JAMES HENDERSON WOODSON

Business Administration Wilmingtan, N. C.
Pi Kappa Phi Fraternity; FLEDGLING

GOLD ELAINE WORTHINGTON

Philosophy and Religion Winterville, N. C.

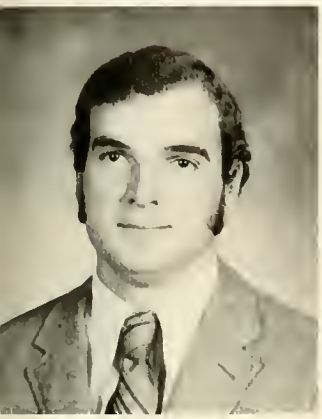

JOHN MARTIN YATES

General Business Burgaw, N. C.

JUNIOR CLASS

Janice Asbell — *President*

Melanie Karnes — *Secretary*

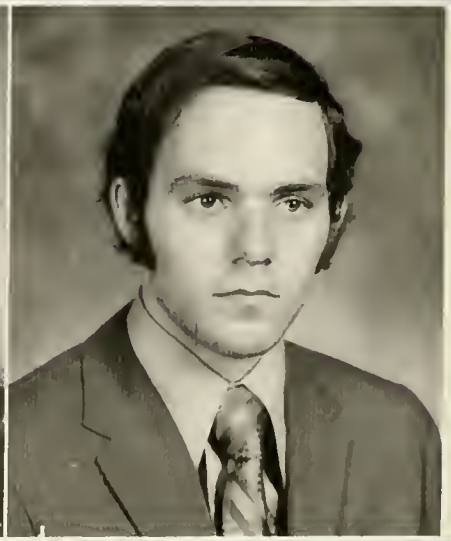

Lee Garris — *Vice President*

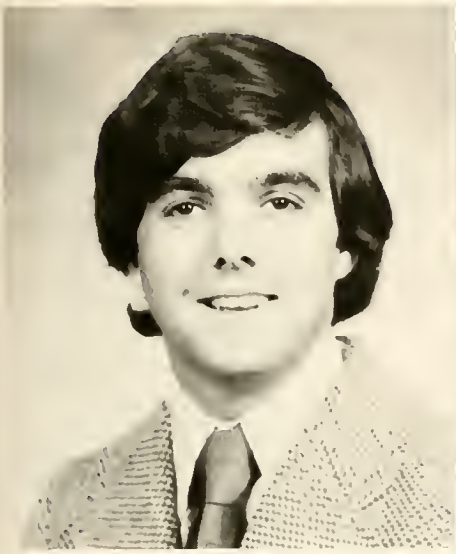
Jesse Arnald

Vickie Bannerman

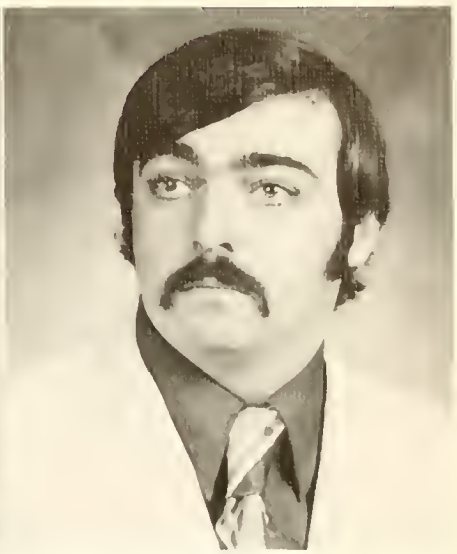
Russell Barnes

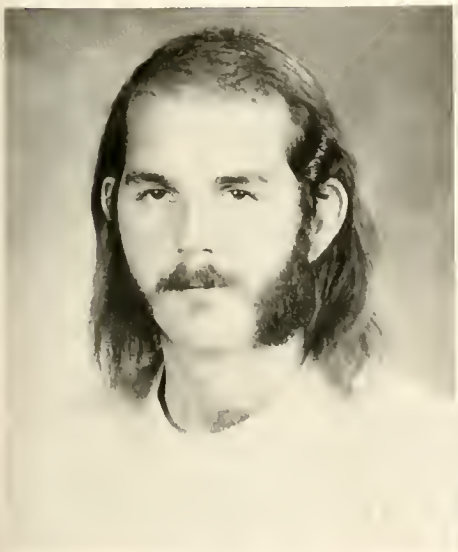
Graham Batson

Bunnie Becken

Charles Berg

Rose Best

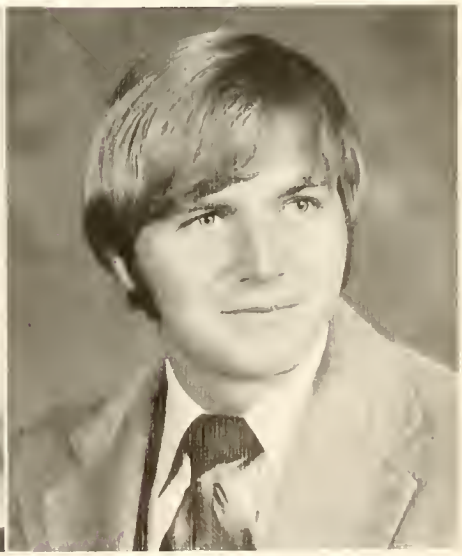
William Blanchard

Tony Blantan

Brenda Bonser

Billy Bostic

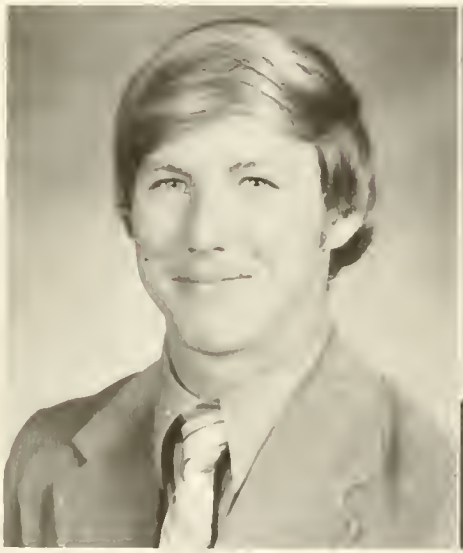
Ken Brock

Raymond Brooks

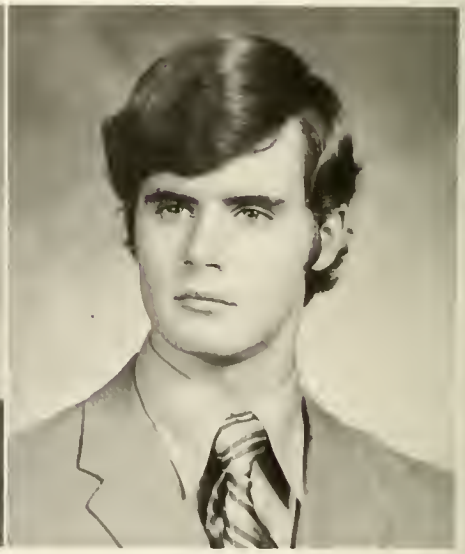
William Brooks, Jr.

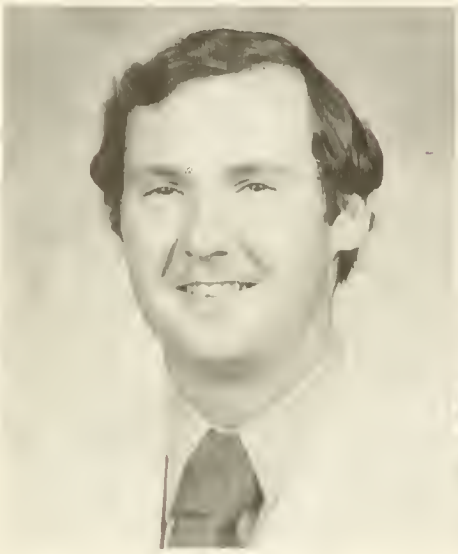
William Buckley

Judy Buffkin

William Bullard

Robbie Burnett

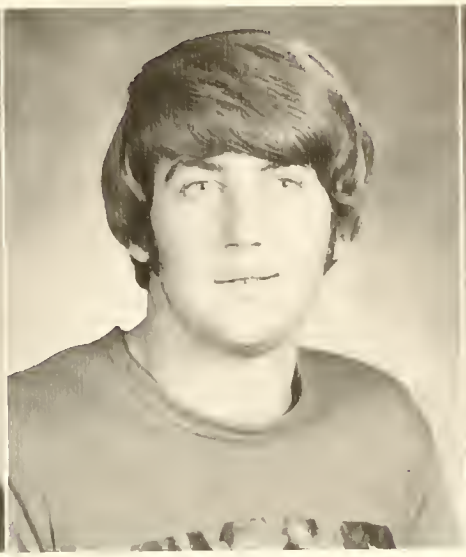
Patrick Canady

Kay Carmichael

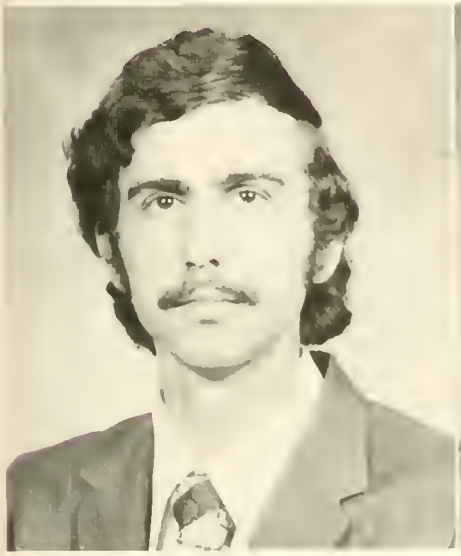
Joseph Carter

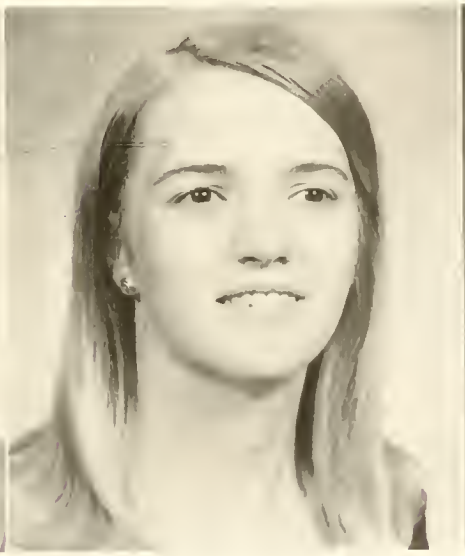
Dianne Casey

George Chadwick

Harry Chinn

Anne Clayton

Pat Clontz

Terry Cook

Carolyn Core

Karen Costell

Horace Cowell

Johnny Cureton

Elaine Darden

Ken D'Aubour

Sue Ellen Deal

James Dean

Robert Dees

Isabelle Denkins

Happy Dillard

Robert Dixon

Esther Dorsett

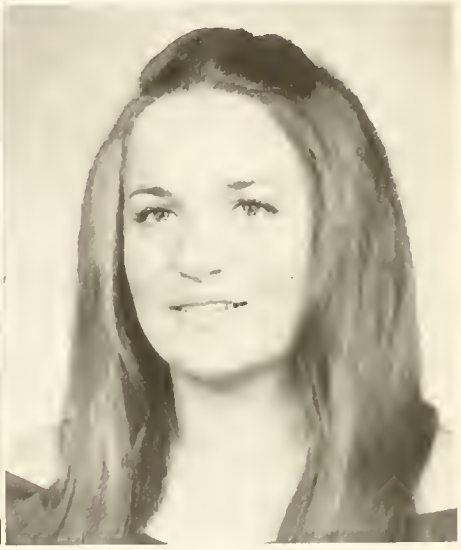
Patsy Douville

Joyce Dowless

Marsha Ebert

Janet Evans

Judy Evans

Keith Farmer

Craig Foss

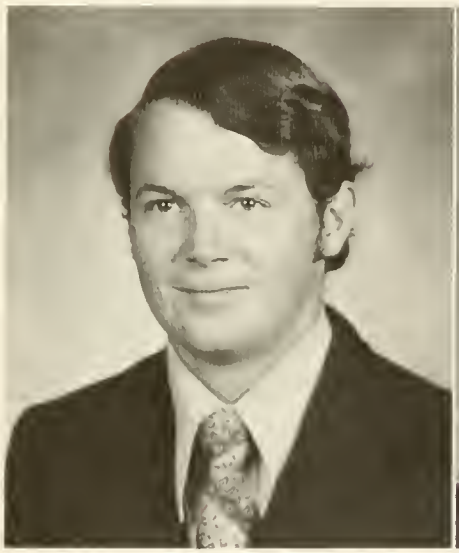
James Foyles

Nadine Frimenko

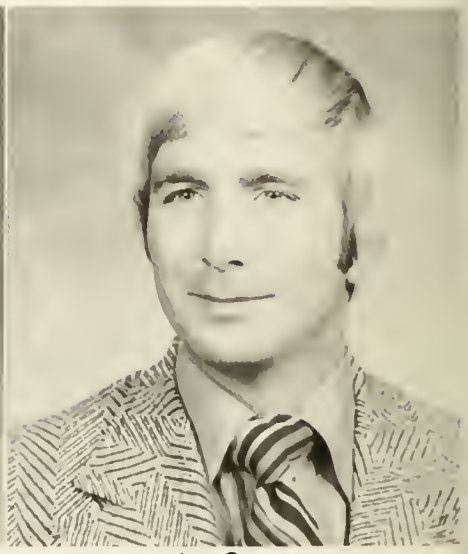
Joe Garner

Kennie Garner

Rebecca George

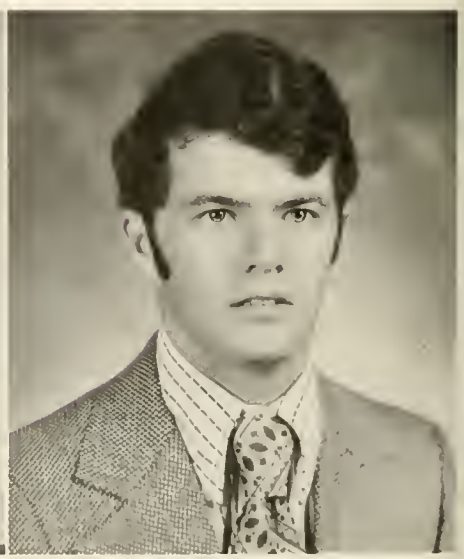
Walter Glover

Paul Granger

Martha Grant

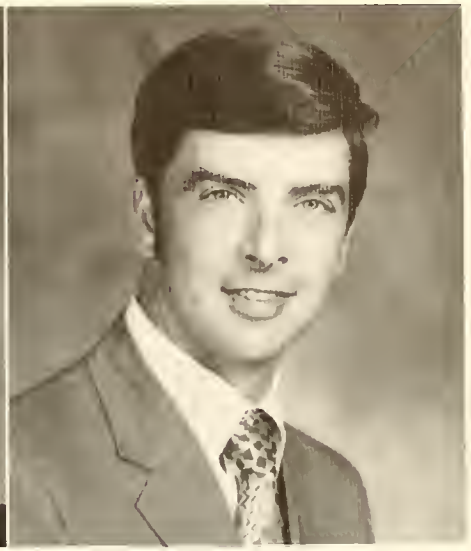
Donald Gurganus

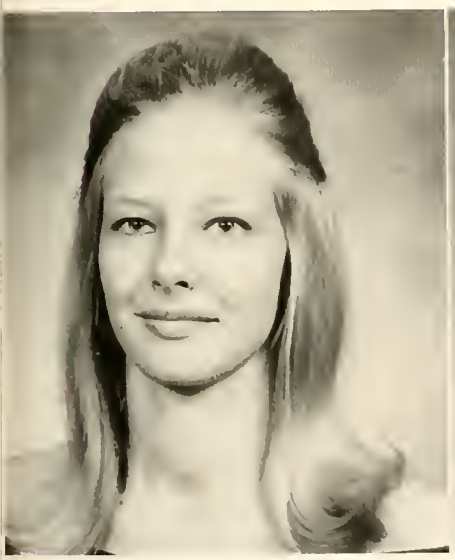
Edna S. Hairr

Carol Usher Hardee

Stephen Harvell

Hilda Hawes

James E. Hearn

Linda Dunn Heath

De Forest Hillyer

Sandra Hinson

Kitty Hipps

Myra Holder

Andrew Howard

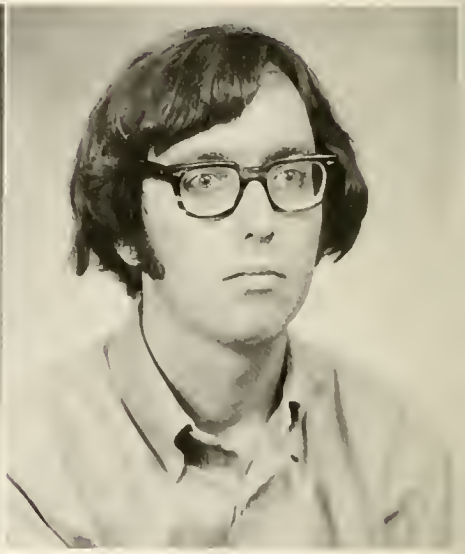
Darrell Robert Howard

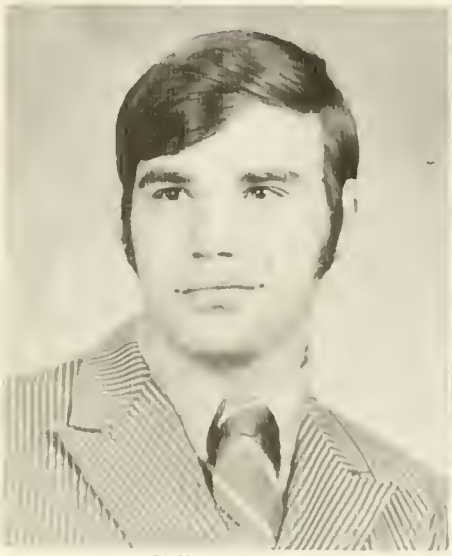
Cliffton Huffman

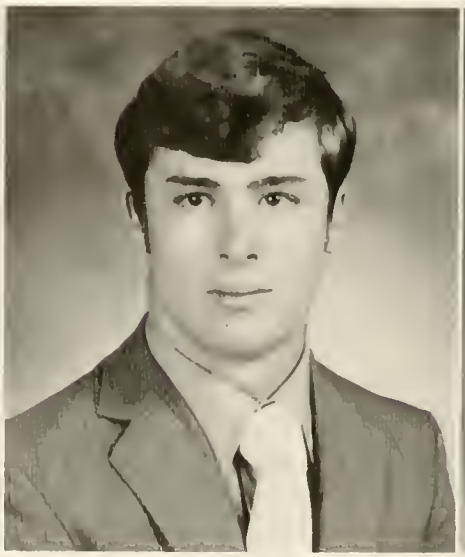
David Hughes

Gail Humphrey

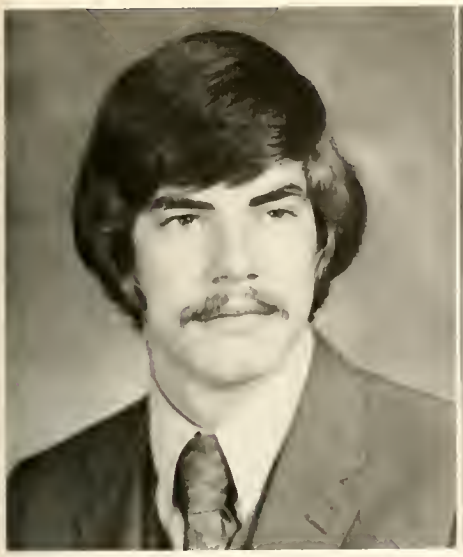
Marvin Ingram

Patricia Ivey

Joe Jasper

Cora Jones

Sandra Jones

Thomas William Jones

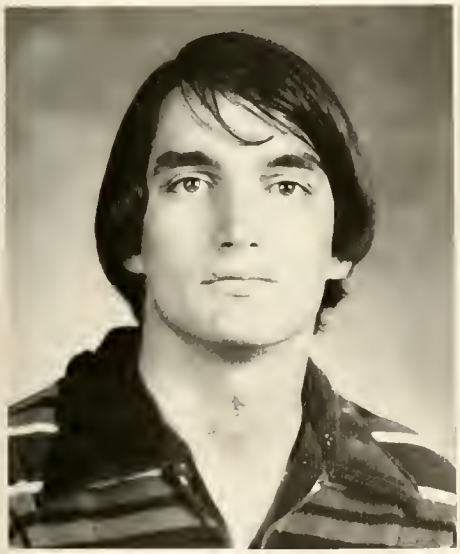
John Jordan

Frederick Joyner

Freddy Kee

Mary Elizabeth Keenan

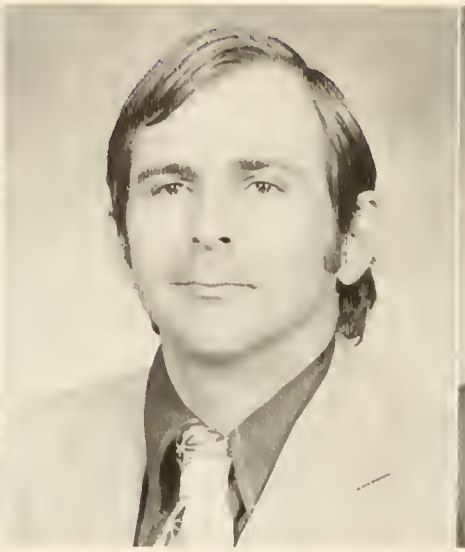
Joseph King

Wesley Knape

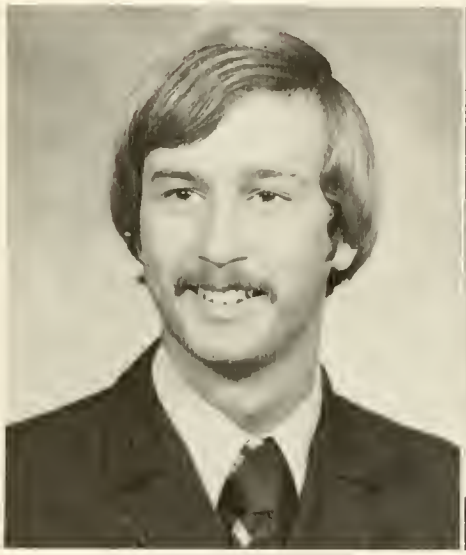
Donald Knotts

Helen D. Lane

Mary Lorek

Richard Martin

Susan McLendon

Robert McLeod

Linda McPhail

Linda Mills

Terry Mitchell

Barbara Morse

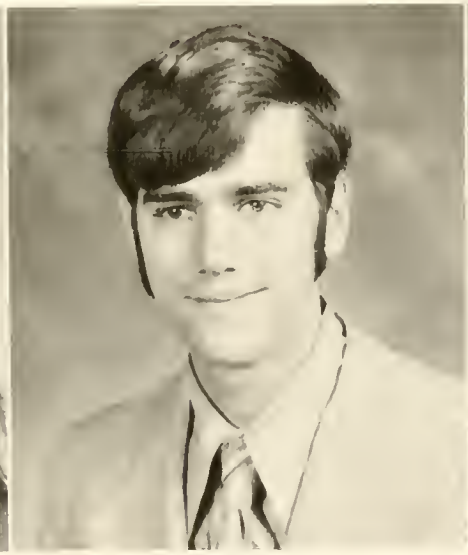
William Mullinix

Frank Murphy

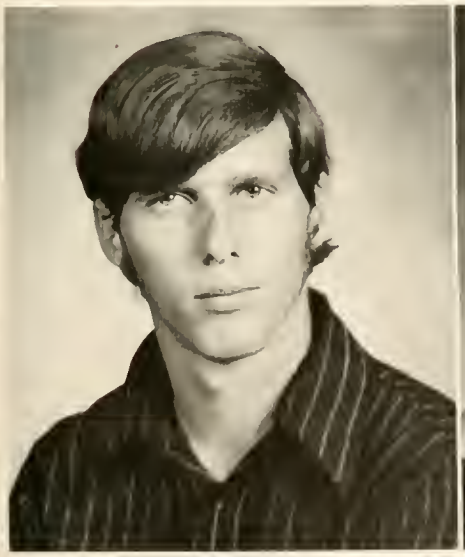
Vic Murray

Pam R. Navarra

Jan Needham

Faye Nelson

Sondra L. North

Angela Odom

Patricia Parker

Elaine Parmele

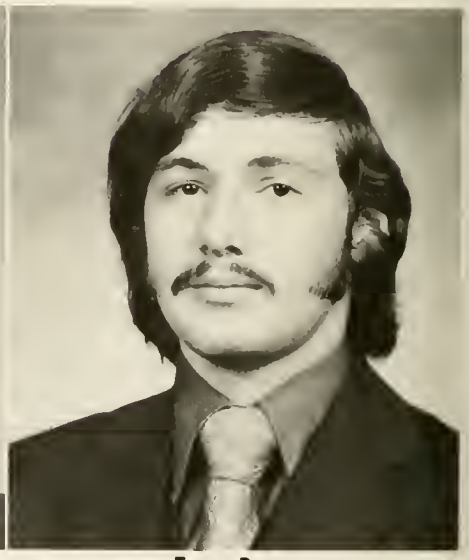
Terry Pate

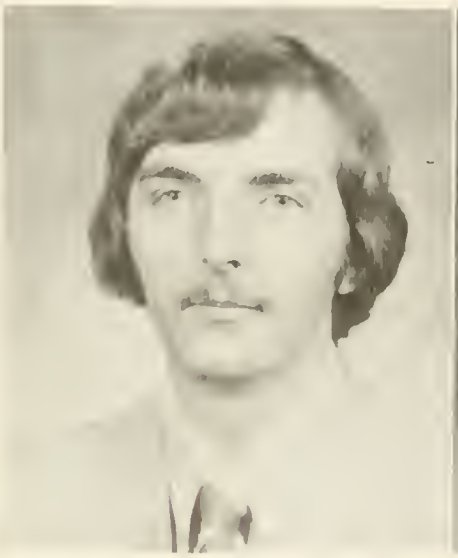
Jack Paul

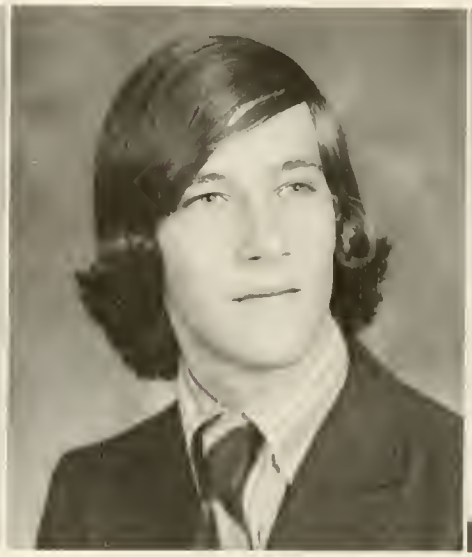
Vernon Powell

Linda Quinn

Sylvia Quinn

Deborah Rivenbark

Frances Robinson

Wanda Rochelle

Sharon Roethlinger

Debi Rogers

Silas Rose

Karen Russell

Marian Sandifer

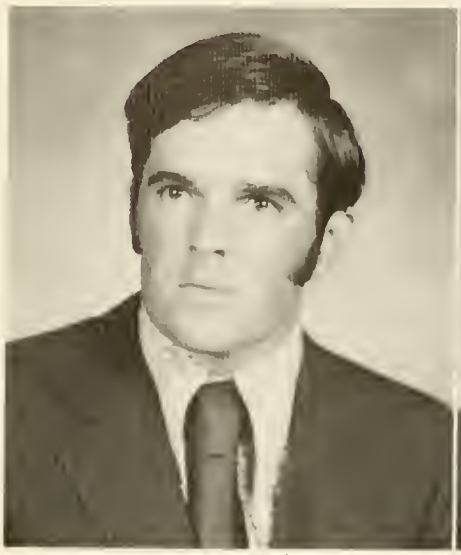
Joseph Shoub

Jeffrey Small

Caraline Smith

Lauis Smith

Catherine Smithdeal

Michael Snavely

Constance Soles

Martin Sondey

Michael Stafford

Deborah Stancil

Richard Stiles

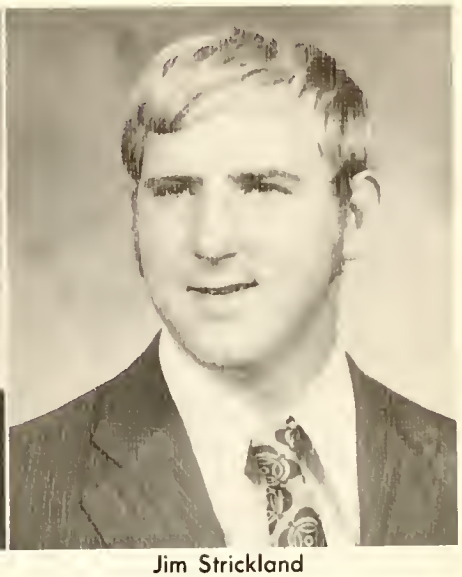
Jim Strickland

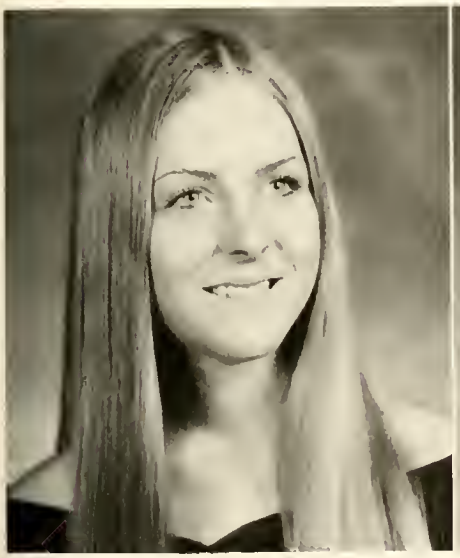
Carol Sweet

Edna Taylor

Esther Teachey

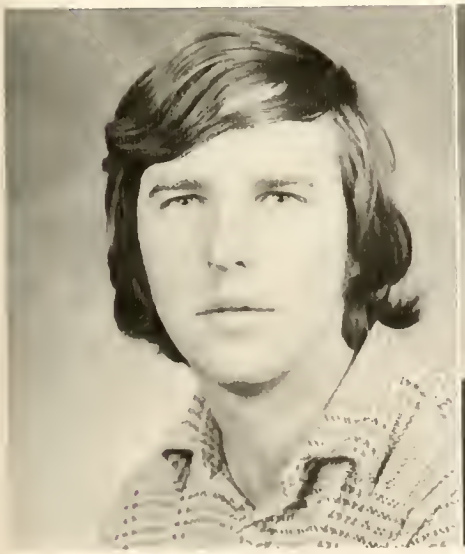
Al Templeton

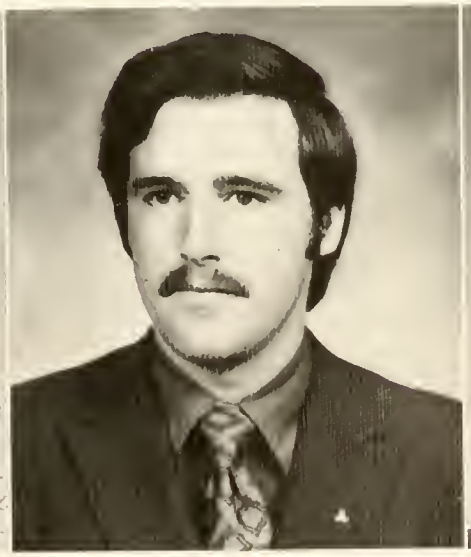
Raleigh Todd

Rhonda Vaught

Patricia Waddell

Wolfgang Weide

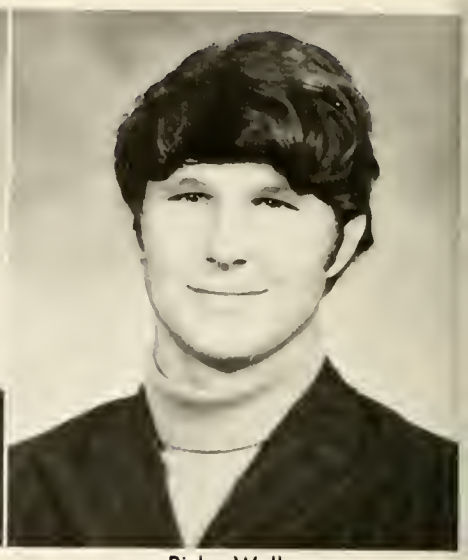
Ricky Wells

Charles Welsh

Jerry Whaley

William White

Bonnie Wiley

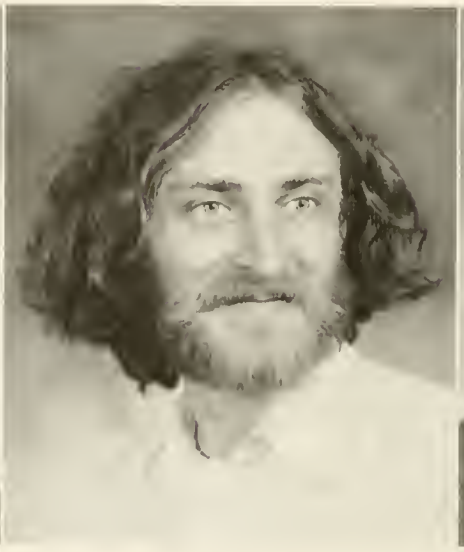
Bruce Williams

Earl Williams

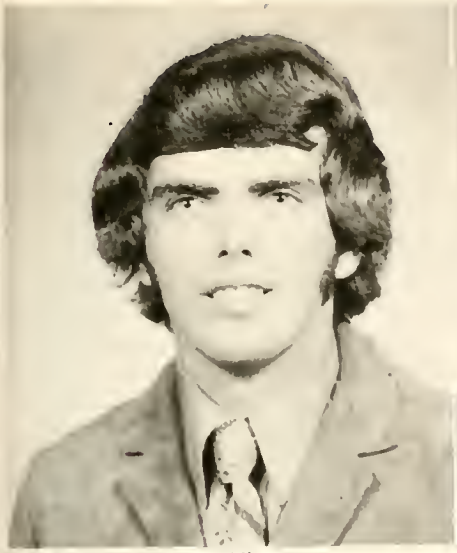
Phillip Williams

Charles Williamson

Jacqueline Worley

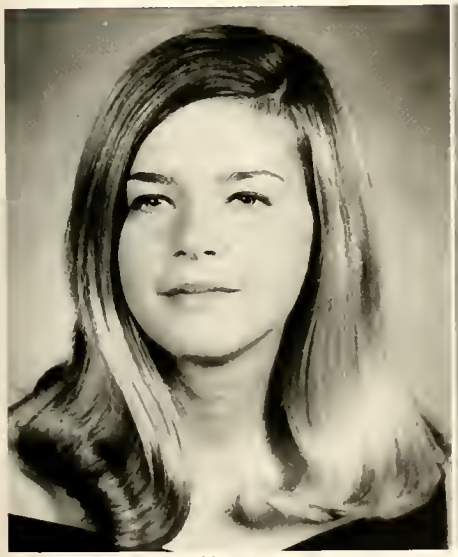
Vonnie Yeager

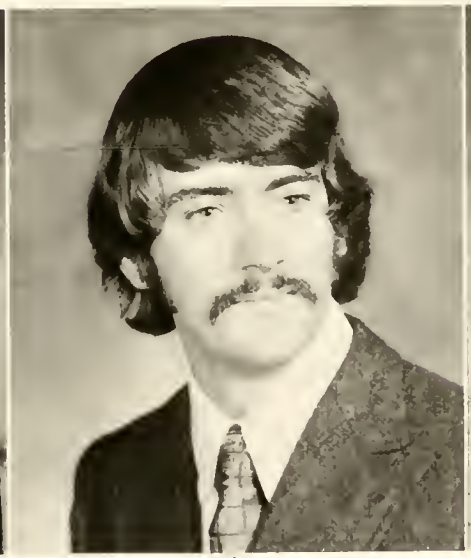
Barnes Yelverton

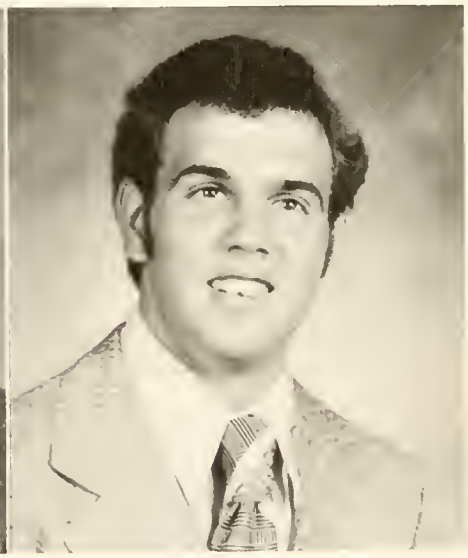
Scott Yeo

Jerry York

William Young

Kathy Youngblood

SOPHOMORE CLASS

Patti McCombie, *President*

Diane Lace, *Secretary*

Barry Asbury
Vice President

William Akins
Douglas Archer
Debra Diane Arntsen
Barry Asbury

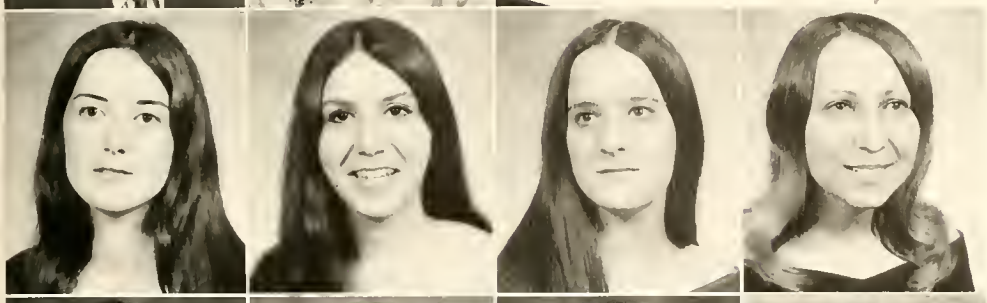

Laura H. Babb
Shirley Baddour
Anne Page Barrow
Barbara Lynn Bartlett

Betty Batts
James A. Bedsworth
Brenda Bender
Belinda Benton

Gale Blackhom
Alan Burke Blake, Jr.
David Jerald Bland
Leigh Bobiak

Betty Louise Bogie
Jean-Leo P. Bonnescuelle De Lespinois
Paul Bonti
Reggie Brew

Nancy Brinkley
Belinda Darlene Brock
Johnny R. Bullard
Dru Burns

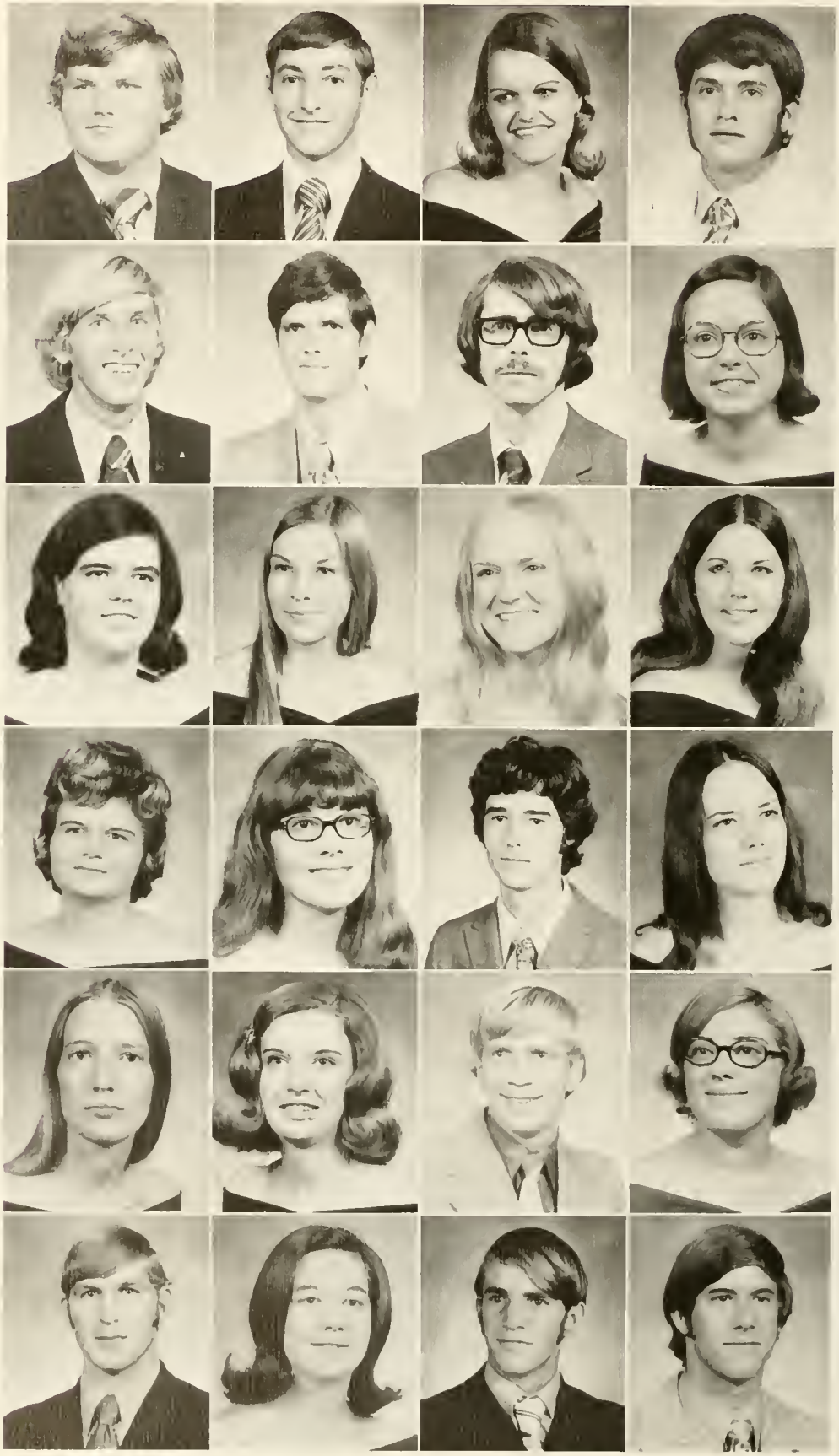

Linwood Carter
Robert W. Chappell
Kimberly Clark
James W. Claytan

Russell J. Cook
Jerry Allen Cavil
Robert K. Davis
Jane Divine

Diane Evanovich
Cynthia G. Ezzell
Betty Ja Fowler
Kathryn Frimenka

Cynthia Ganey
Jackie Glazier
William Gore
Ann Phyllis Griffin

Jane H. Guest
Wanda D. Gurganus
Tammy Harwood
Kathryn A. Haskett

Donald Hatcher
Doris Hawes
Michael W. Helms
William C. Heltan

Annie R. Henry
James A. Hewitt
Charles F. Hodge
Herbert Lee Hoffmon

Sharon Pless Holston
Doris G. Honeycutt
Janice Horne
John R. Horne

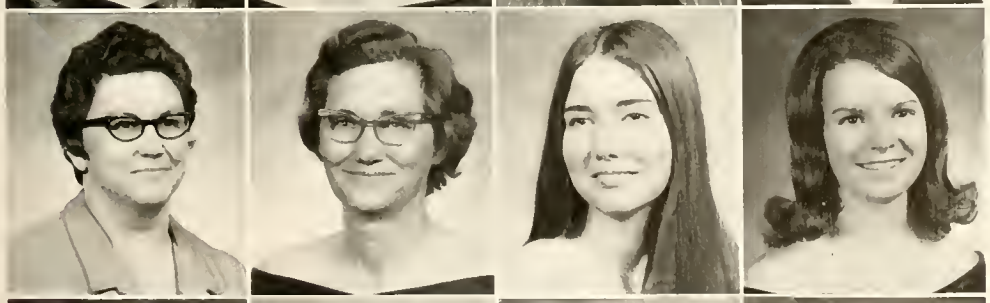

Jean H. Hufham
Della Jenkins
Gloria P. Johnson
Nancy Johnson

Harley James Jones
Joseph R. Jones
Samuel Jones
Jon Jordan

Ginger Judge
Rebecca H. Kelly
Herbert W. Klander
Jack S. Koonce

Donna E. Krug
Catherine Diane Lace
Thamas H. Lane
Thomas Wesley Lee

Pamela Ann Lewis
Jackie Loftis
Kothy Lowrimore
James E. Maides

Johnnie Marshall
Ricky V. Massey
Bonnie McKoy
Deborah S. Moore

William Morrison
Alan W. Murphy
Altan Ray Murphy
Al Newberry

Marcus Norris
James R. Nunn
Dale Ormsby
Sara Elizabeth Orrell

Mary Pat Ostrand
Ronald D. Padgett
Betty Grace Parker
Durwood Parker

Dawn B. Pearson
Timothy Allen Pegram
Martin J. Pelland, jr.
Rachel Pickett

Terry Piner
Gary W. Pollard
Edward Quidley
Gloria E. Ramos

Nancy J. Rendin
Deborah Reynolds
John Michael Rhades
Joan A. Riggs

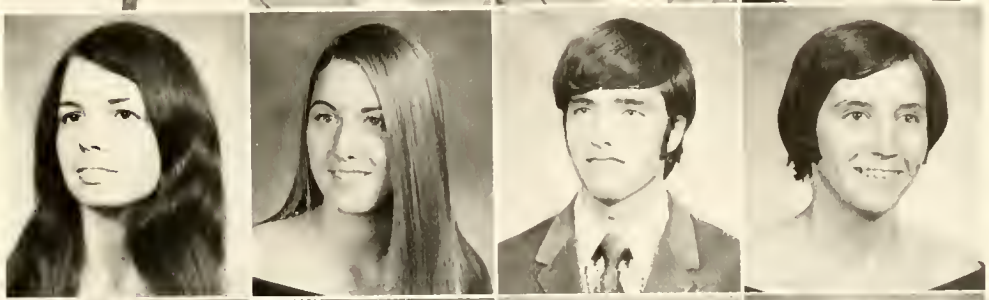

Barbara Jean Riley
Harris E. Rivenbark
Patricia Ann Rivenbark
Nancy Rabinson

Vickie Rogers
Perrin Kaye Rouse
Catherine Rayster
Barbara Sellars

Radney Shaver
Steve F. Shaw
Bruce Temple Shell

Gearge Larry Shipp
Pamela L. Simpsan
William Sineath, III
Helen Skeltan

Michael W. Smith
William M. Smith
Zarie Smith
Alice L. Statan

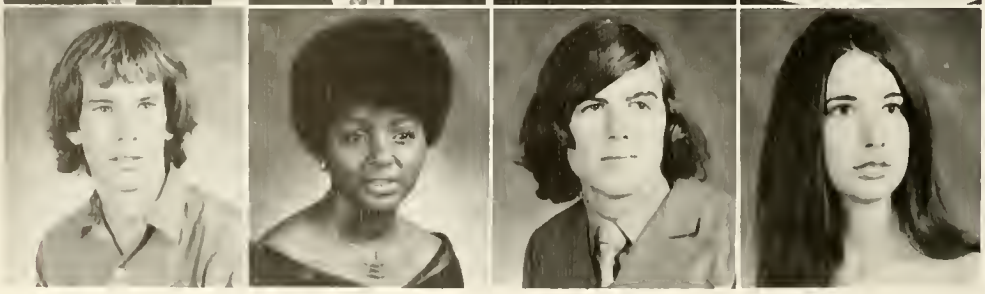

Paul R. Stane
Sandra Stringfield
Jahn C. Sundy
Pamela Swinsan

Steve Tabor
Rose Ann Taylor
Eldon Thigpen
Jessie Thompson

Katrina Tyner
Eula Walker
Linda Susan Walker
Linda C. Walton

Donnie Ward
Gary Wade Weeks
Robert Wengert, Jr.
Haywood E. White, Jr.

Darryl Edward Wiley
Dorothy Willioms
Jerry T. Williams
Christopher R. Wilson

Joe Witt
Terry Charles Workman
Tom H. Wright
Paula Yarboro

FRESHMAN CLASS

Freshman Class Officers are James Arnald, President, Sharon Suttan, Secretary, and E. B. Evans, Vice President.

Donna Lee Abernathy
Donna J. Adams
Phyllis Ann Alford

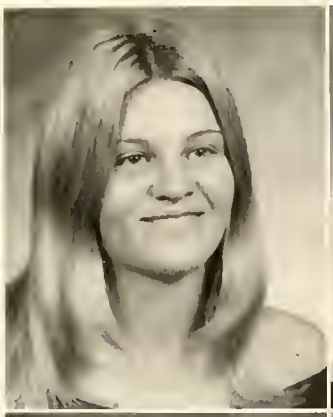

William Allison
Vicki L. Alstatt
Madeline Baker

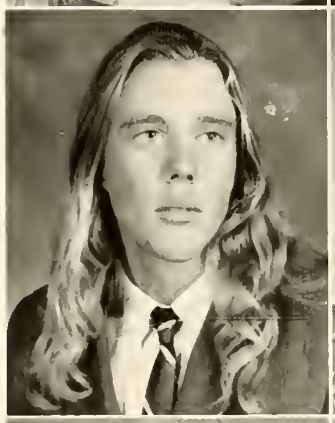
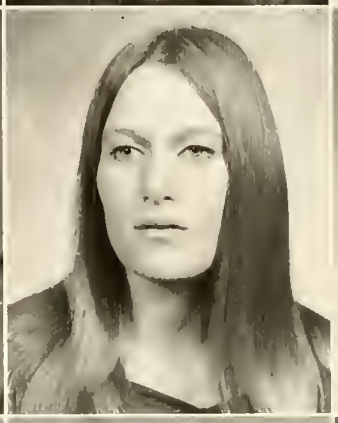

Rabert Ball, Jr.
Tommy Barham
George Bornes

Robert Borts
Somuel H. Beard, Jr.
Rebecca Benbow

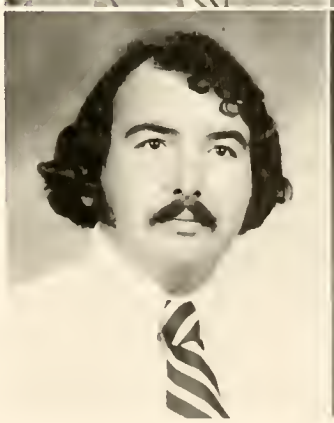

Jill Bennett
Carson M. Benson, Jr.
Teresa Bensan

Wilma Kay Best
Jo Ann Blantan
Alecia Brant

Meg Brinson
Arthur Rudolph Britt
Brenda L. Brown

Elizabeth Brawn
Suson Elizabeth Brown
Terry Brown

Ophelia Bryant
Patty Bryant
Elizabeth Buffington

Debbie Buffkin
William E. Bunn
Darlene Cable

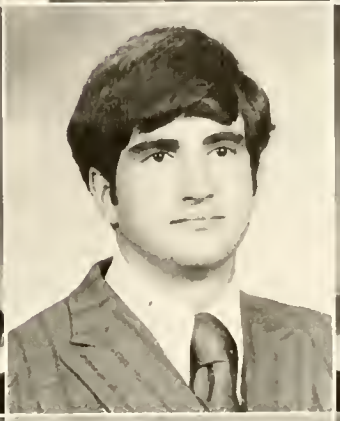

Cynthia Cameron
Darlene Carlson
Charlene Carrall

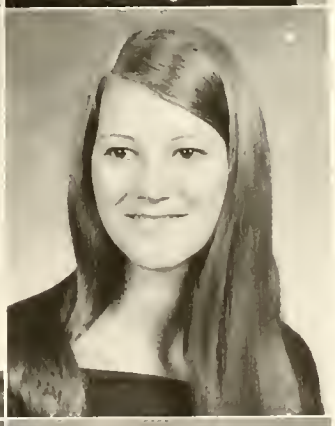

Nathan L. Cavenaugh
Vicki Ann Chapman
Paula Chestnut

Janice Clark
Lindsay R. Clark
David Caley

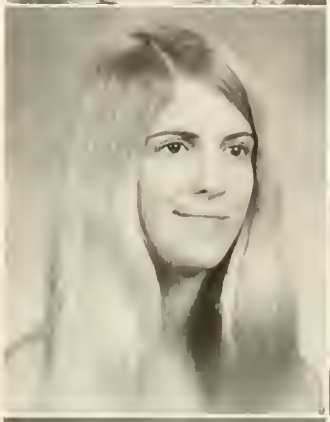

Deborah Dianne Costin
Marian E. Craig
Cathy A. Crane

James Crumpler
Susan Cuthrell
Elizabeth Ann Dail

Olivia Danford
Barbara T. Davis
Steven Davis

Linda Diane De Vusser
Kathy H. Dunn
Lea Edge

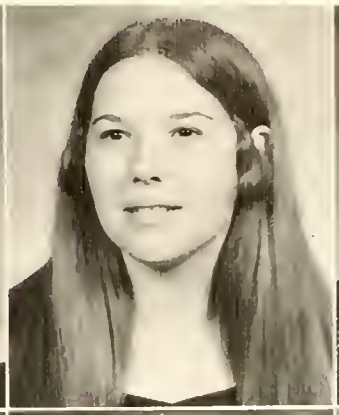

Clarence Edwards
James Edwards
Julie Edwards

Gearge Erkes
Danny Bruce Evans

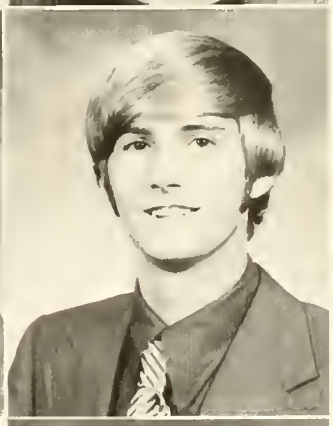

William S. Ezzell

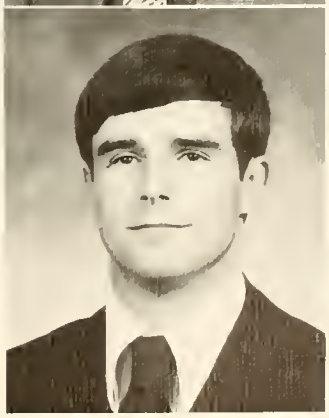

Shane Farmer
Steve Fergusan
James F. Faster

Bani Jo Fries
Warren Gentry
Helen Gibsan

Francis Gigliatti
Carlas Ganzalez-del-Valle
Peter K. Gattfried

Stephen Grady
Mary Lynn Graham
Sara Grant

Pamela Gravina
Debarah K. Greimann
Larry Guyton

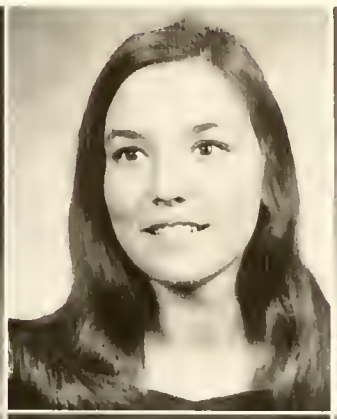

George Neil Hankovich
Paul Horrington
Barbara K. Hawthorne

Robert Hayes
James Elliott Henry, J
Francine Hewett

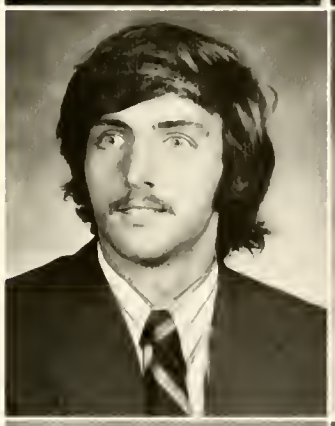

Donald M. Heyer
Jane Highsmith
Jo Hiltan

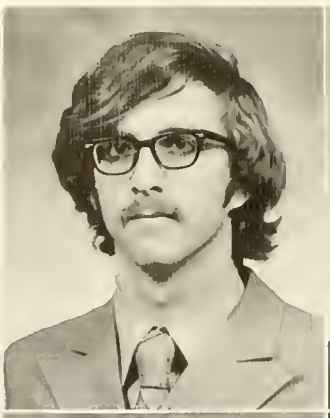

Timothy Walton Habbs
Henry Gerald Holland
Gary Lee Harne

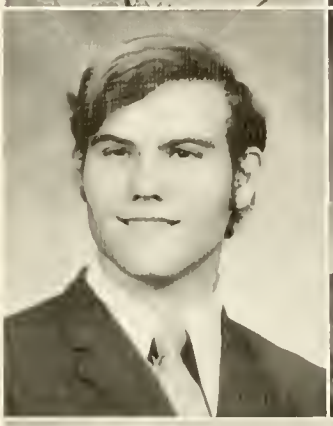
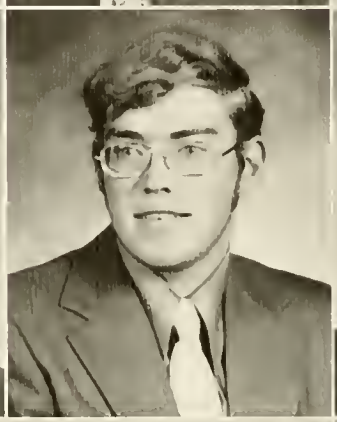

Jeffrey Lee Hosler
Richard H. Houser
David M. Howard

Carla Hawell
John E. Huddlestan
Elmer L. Hudler

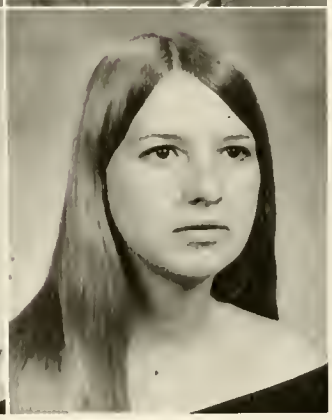

Gayle Huggins
Pauline Humphrey
S. Lorraine Jacksan

Peggy James
Daphne Gail Jeffords
Judy Johnson

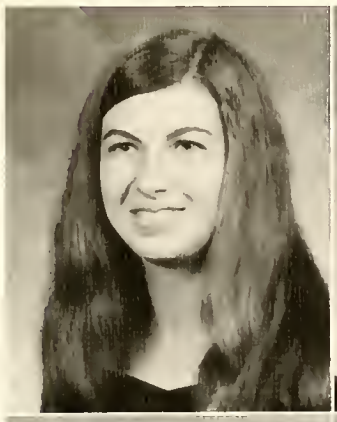

Lemetta Johnson
Geroldine Jones
James Morris Jones

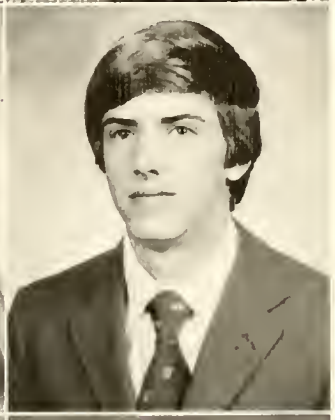

Michael Jones
Jesse Jardan
William Kelly

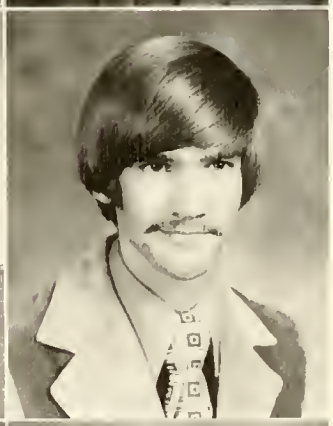

Michael F. Kennedy
Brenda Knowles
Marian Koch

Anita Kolb
Ronnie Lamb
Beverly Lanier

Emily Gail Lanier
Charles Leanard, Jr.
Susan Lewis

Warren A. Lewis, Jr.
Jeannette Lipfard
Jerry Little

Patricia Lang
Rita Kay Malpass
Regina Maready

Ben F. Mossey
Patricia Matthis
Roy Thomas Mayo

Daniel A. McKeown
Linda Melvin
Dawn Merkel

Steve Millinar
Debbie Millis
Cherry Mitchell

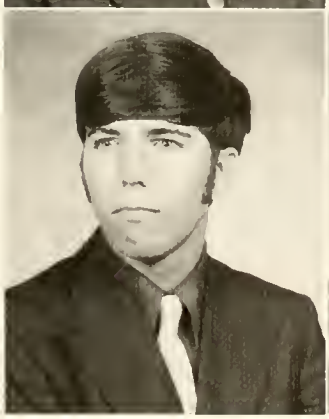

Delma Mobley
Chuck Monsees
Edith Moore

Frank Moore
Robin Moore
Wondo D. Moore

Junius Morrison
Kathy Murray
Patricia Noland

Deborah Norris
Ricky Odom
Shirley Porker

Andrea H. Pate
George W. Peay, Jr.
Jeff Pennington

William Peterson
Ronold K. Pickett, II
Kathleen Pierce

Vickie Pierce
June E. Pittman
Ronnie Pittman

Terry Robert Platt
Jimmy Long Parter
Jeff Pawell

Sherry Powell
Betty Riggs
Johnnie Robbins

Teresa Robinson
Dovid Ross
Iris F. Rouse

Rosemory Russell
Robert E. Sonders
Bobby Schupp

Cynthia Scott
Debra Shields
Dione Sinhel

Dennis W. Smith
Julie L. Smith
Barbara Soles

Connie Southerlond
Rose E. Spiller
Harry Stollings

Robin Starry
Charles Wesley Stellar
James Stoneham

Bruce Strickland
Susan Gayle Strickland
Albert John Strikal

Elizabeth Sullivan
David Suttan
Sharan Suttan

Patti Swan
Mary E. Swart
Sherrie Tabar

Ed Taylor
Glennda Taylor
Lynn Teachey

Barbara Thomas
Cindy Turner
Linda R. Tysinger

John Marsh Tyson
Karen Vann
Edgar R. Vam Lehn, Jr.

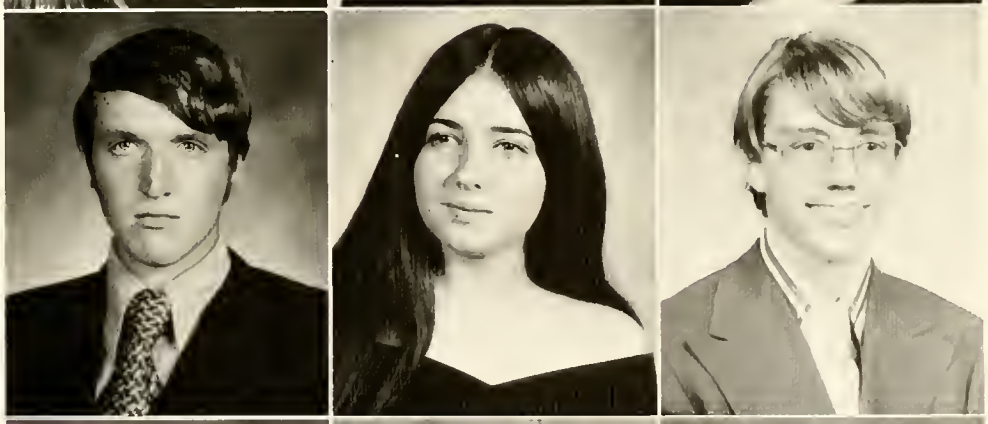

Audrey Wallace
Albert Bradshaw Walls
Herbert Walton

Ray Ward
William A. Warren, Jr.

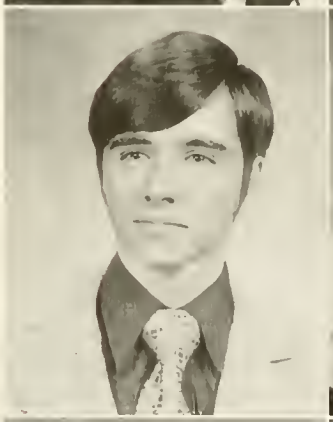

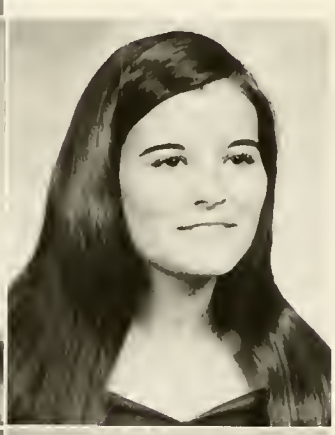

Trent Watts
Becky Weathers
Elizabeth Lee Weaver

Melvin M. Webb
Susan Marie White
Jinks R. Whittingtan

Robert L. Wilke
Jahn S. Wilkins
David G. Williams

Harvey Lea Williams
Jeffrey G. Williams
Vicki Lynn Willis

Randalph T. Wimberg
Boomer Wishon
Karen Walff

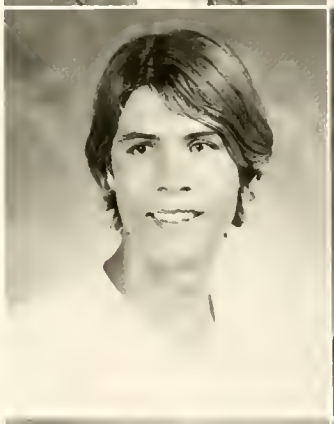
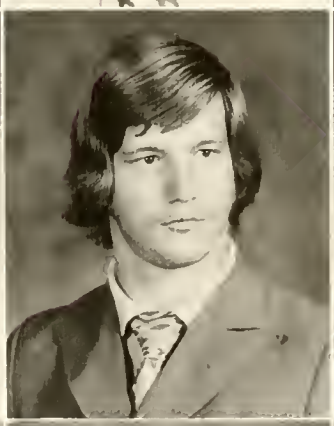
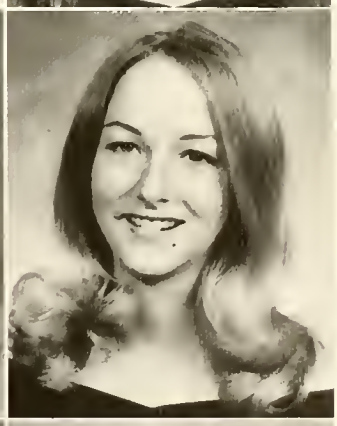

William D. Young
Debbie J. Yount
Leslie Zachory

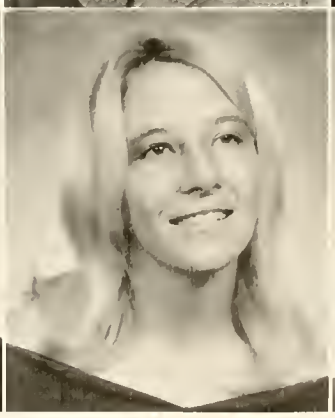

FACULTY AND ADMINISTRATION

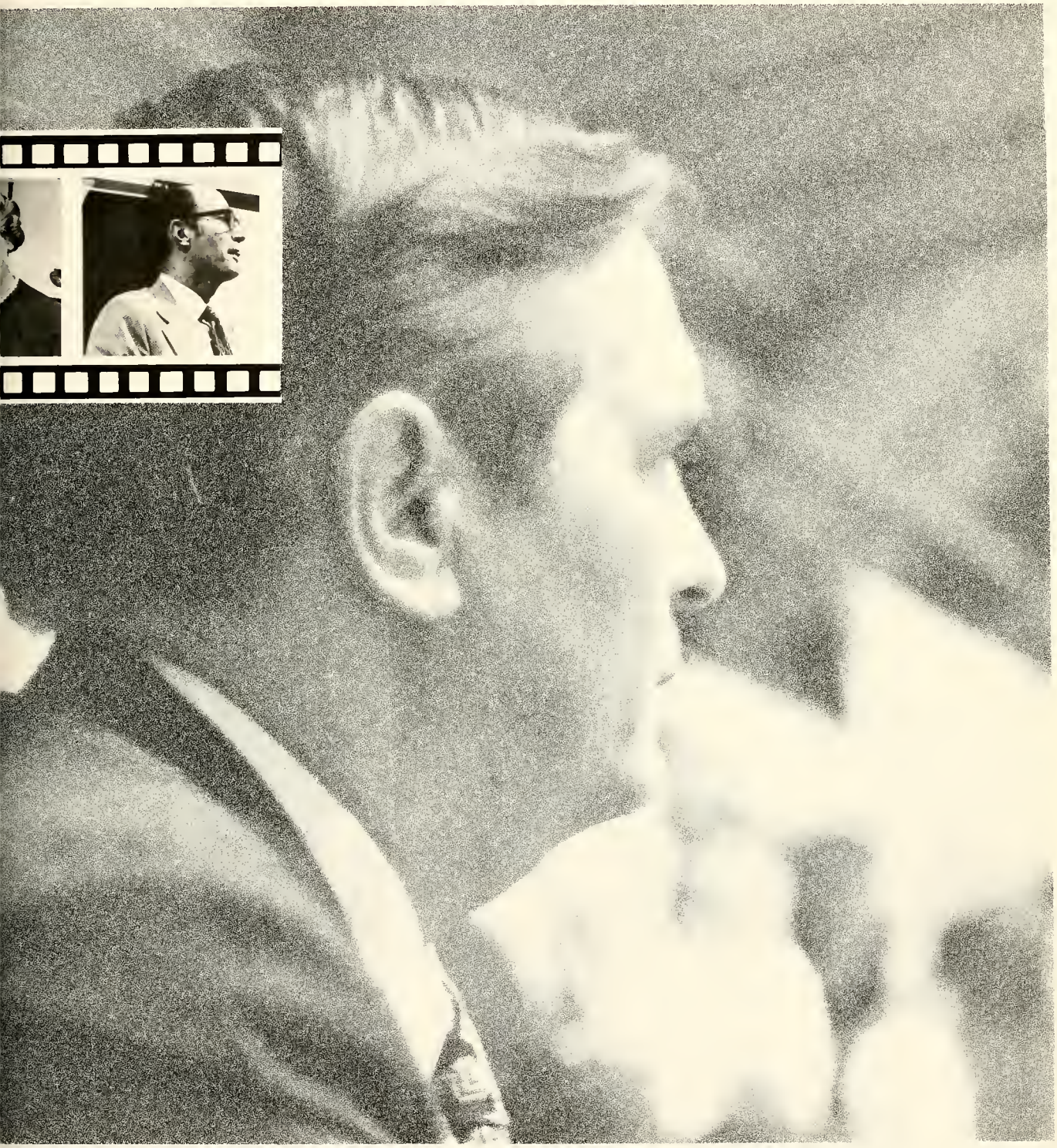

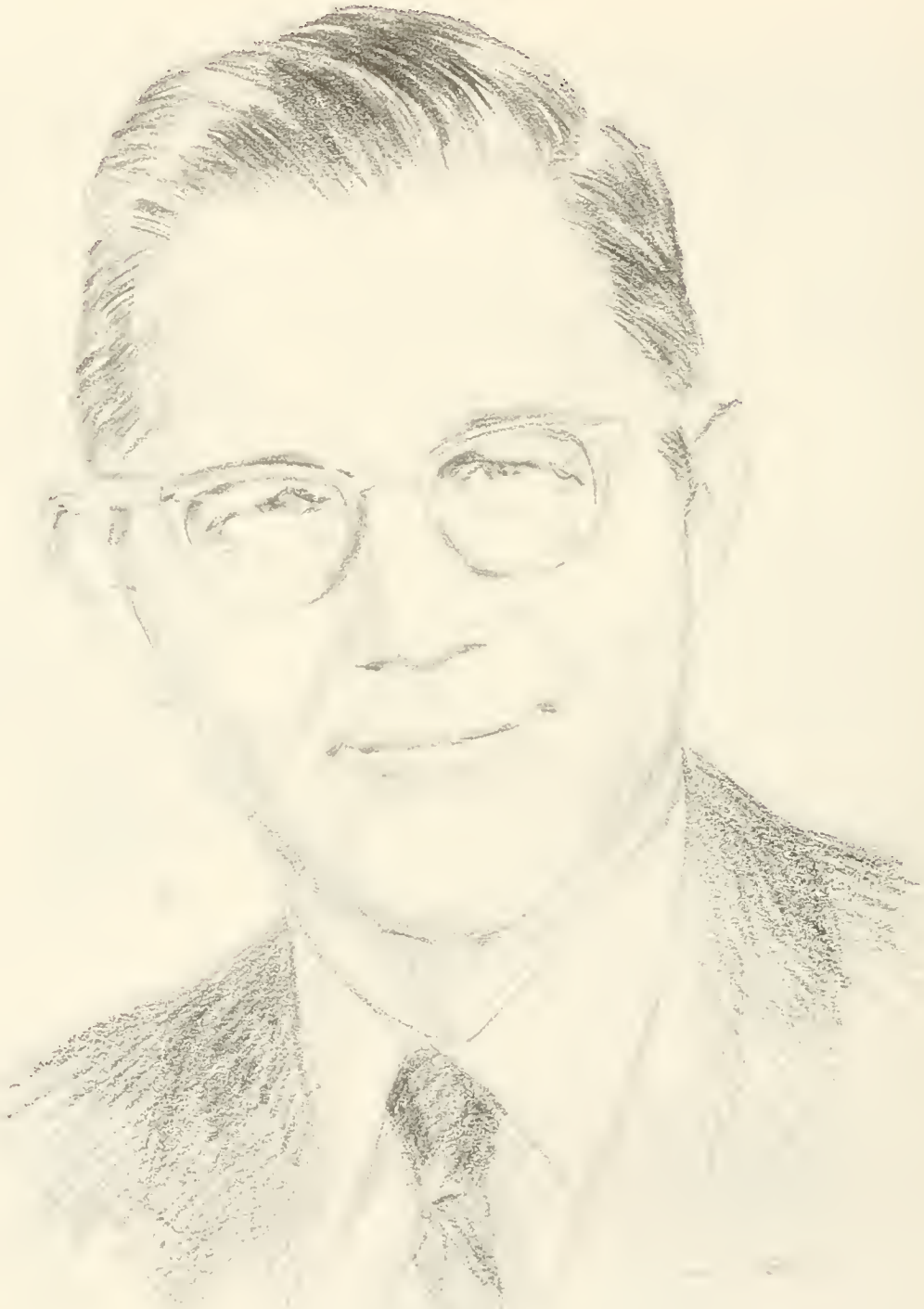

WILLIAM C. FRIDAY — President

WILLIAM H. WAGONER — Chancellor

Recognition

It is with sincere thought that the staff of the 1972 FLEDGLING, on behalf of the student body at UNC-W, gives recognition to those listed below who have contributed to our well-being. Thank you for being here.

Louis Adcock
William Adcock
Shahzad Ahmad
Bob Alexander
Franklin Allen
Walser Allen
John Anderson
Robert Appleton
George Artis
Todd Atkinson
Saul Bachner
Toni Barfield
Paz Bartolome
Rick Beaver
Rush Beeler
Vernon Bell
John Bellamy
Mary Bellamy
Leroy Bennett
Walter Biggs
Wesley Blackwell
Joseph Balash
Luetta Booe
Michael Bradley
Ralph Brauer
William Brooks
William Browder
Thomas Brown
Richard Brown
Catherine Brunjes
Hattie Brunson
James Bryant
Willie Bryant
Stephen Bundy
Thomas Burke
Catherine Burruss
Edges Burse
Charles Cahill
Myrtle Campbell
Johnson Canty
James Carr
Nila Chamberlain
Samuel Chambers
Helena Cheek
James Clark
Irvin Clator
Beverly Cobb
James Collier
Ann Conner
Grace Corbett
Joanne Corbett
Byron Corcoran
Marshall Crews
Gwendolyn Croom
Larry Crowder
Henry Crowgey
Thaddeus Dankel
Ann Darden
Elmer Davidson
Derick Davis
Mary Davis
Nathan Davis
Richard Deas
Will DeLoach
Carl Dempsey
Jack Dermid
Haywood Devone
Brantley Dillon
Dorothy Dixon
Hattie Dixon
James Dixon
Calvin Doss
Joe Dunn
Neal Eakins
James Elixson
Carol Ellis
Dolly Fergus
Claire Filion
Patti Finch
Anne Fitzgibbon
Evelyn Foster
Isabell Foushee
Patricia Galloway
Pat Gaskins
Carl Gay
Carol Gerock
Melvin Gibson
Mike Gains
Steve Goldman
Antolin Gonzalez-del-Valle
Walter Gore
Beatrice Gosnell
Barbara Greim
Sarah Griffin
Lloyd Grimes
Doris Hadden
Helen Hagan
Frank Hall
Ronald Hall
Marguerite Hall
James Halsey
Marian Harriss
Haskell Hart
Michael Heeb
Robert Heinisch
Hildelisa Hernandez
Vicente Hernandez
David Hewlett
Leonard Highsmith
Nancy Hill
Roger Hill
Paul Holliday
Frank Honey
Larry Honeycutt
Frederick Hornack
Joyce Horstkamp
Claude Howell
Jean Hufham
Harold Hulon
Joan Hunoval
Sandra Irving
Joyce Jackson
Kay Jackson
Louise Jackson
George James
Thomas Jenkins
Christi Johnson
William Johnson
Michael Jordan

Pat Joseph
Donald Kapraun
R. W. Katalinic
Norman Kaylor
Ruby Knox
Fred Lambert
Calvin Lane
Geri Lanier
Murrie Lee
Jack Levy
Judith Lewis
Charles Long
Glenn Long
Jane Lowe
William Lowe
Thomas Lupton
Betty Malik
Dorothy Marshall
Carlton McAfee
Thomas McCall
Anne McCrory
James McGowan
James McLean
Ruth McLeod
Cecile McNulty
J. V. Michael
David Miller
George Moore
Robert Morris
Thomas Moseley
Terry Mount
Martha Maye
John Munrae
Mildred Murdock
Moses Murray
Jann Nance
Lewis Nance
Suzanne Nash
Rolla Nelson
Dorothy Nesbitt
Louise Newkirk
Darwin Newton
Elnora Nixon
Willie Nixon
Thomas Noe
Ralph Parker
James Parnell
Mary Parris
Terry Parrott
Richard Paulsen
Elizabeth Pearsall
Ruth Peaples
Carlos Perez
Suzanne Pferrer
Daniel Plyler
Irene Powell
Thomas Powers
Marie Powles
James Price
Mae Price
Opal Price
Jill Prince
C. R. Pursley
Duncan Randall
Mary Raymer
Eddie Reese
Ernest Rhodes
Grace Rhodes
Norwood Rivenbark
James Robbins
Henry Robinson
Linwood Robinson
Terry Rogers
Willie Rogers
Dorothy Roth
Charles Sanders
John Scalf
Eloise Scott
John Sellers
Caralyn Sharpe
Gerald Shinn
David Sieren
Josephine Simons
David Smith
Diane Smith
Frances Smith
Helen Smith
Margaret Smith
Philip Smith
Archie Smoakes
Jackson Sparks
Charles Sprales
Cheryl Stewart
Betty Stike
Inge Stites
Kenneth Stites
Kathy Stokley
Doug Swink
Paul Thayer
LaRue Tharpe
John Tiedeman
James Tompkins
Fred Toney
Barbara Treanor
Donald Trivette
Warren Tucker
Larry Usilton
Donald Valkmar
William Waganer
Catherine Walls
Robert Walton
William Ward
David Warner
Alan Watson
Virginia Watson
Robert Way
Betty Welch
E. M. West
Betty Westbrook
Virginia Wheeler
Mary Whitfield
Furman Wilder
Mildred Woodward
Stephen Wright
Tsai-En Wu
Carolyn Yates
Walter Zawoski
Victor Zullo

Vice-Chancellory

Charles L. Cahill

James A. Price

J. Marshall Crews

Student Affairs

Thomas P. Brown

Helena R. Cheek

J. Carl Dempsey

Student Affairs

Larry W. Crowder

Director of Student Financial Aid

J. P. Munroe III

Residence Hall Counselor

Information Services

Jim Carr
Director

Gwen Croom

Counseling and Testing

Darwin R. Newton
Director

Richard A.
Paulsen

Helen Hagan
Head Librarian

Philip Smith
Reference
and Circulation

Tsai-En Wu
Cataloging
Librarian

Carolyn Yates
Assistant
Librarian

FACULTY

Louis H. Adcock
Chemistry

William F. Adcock
Music

S. Shahzad Ahmad
Political Science

Walser H. Allen, Jr.
History

Robert W. Appleton
Business and Economics

Saul Bachner
Education-Psychology

Mary C. Bellamy
Modern Languages

Walter C. Biggs, Jr.
Biology

Luetta N. Bade
Nursing

William J. Brooks
Physical Education

Joanne K. Corbett
English

James Collier
English

Samuel T. Chambers
History, Political Science

Nila Chamberlain
English

Thomas J. Burke
Business and Economics

Henry G. Crowgey
History

Thoddeus Dankel
Mathematics

Richard R. Deas
Music

Will S. DeLoach
Chemistry

Jack F. Dermid
Biology

James C. Dixon
Political Science

Joseph F. Dunn
Business and Economics

Patricia Carol Ellis
English

Isabell L. Foushee
English

A. Carl Gay, Jr.
History

Ralph M. Goins
Art

Antalin Gonzalez-del-Valle
Modern Languages

Barbara Ann Greim
Mathematics

B. Frank Hall
Philosophy and Religion

James Halsey
Mathematics

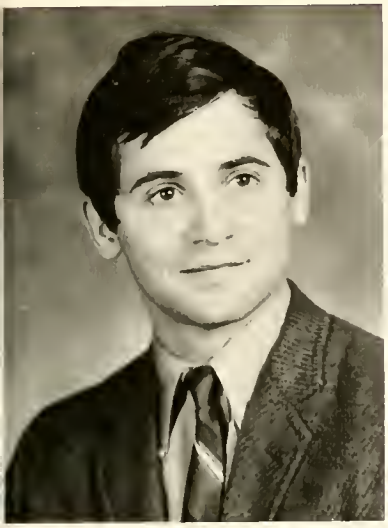

Haskell Hart
Chemistry

Hildelisa Hernandez
Physics

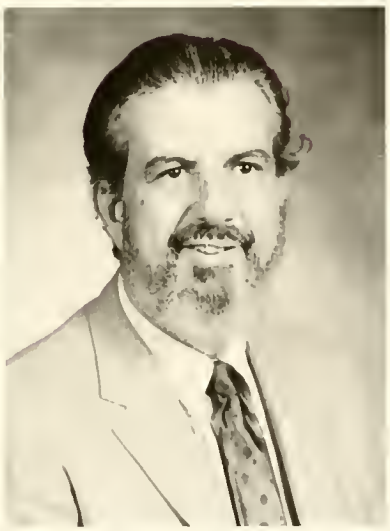

Vicente Hernandez
Mathematics

Roger P. Hill
Business and Economics

Frank K. Honey
Music

Larry R. Honeycutt
Physical Education

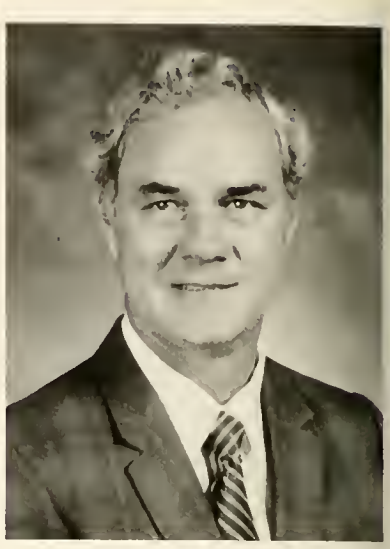

Harold G. Hulon
Education-Psychology

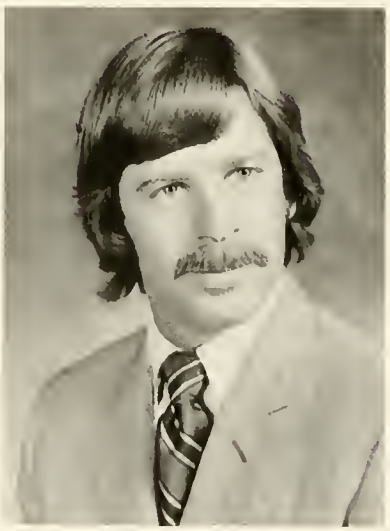

Donald F. Kapraun
Biology

Ruby B. Knox
Business

Calvin L. Lane
Physical Education

Judith B. Lewis
Physical Education

Rosalyn Lomax
English

Glenn R. Long
Mathematics

James McGowan
Philosophy and Religion

James H. McLean
History

Cecile McNulty
Sociology

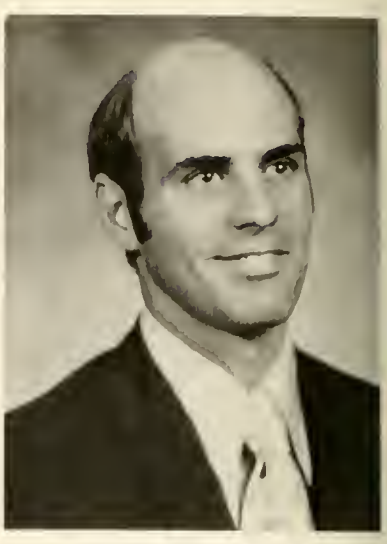

David K. Miller
Physicol Education

Thomas V. Moseley
History

R. Terry Mount
Modern Languages

Rolla C. Nelson
Physics

James F. Parnell
Biology

Elizabeth A. Pearsall
English

Suzanne Pferrer
English

Daniel B. Plyler
Biology

Marie A. Powles
English

Jill L. Prince
Physical Education

W. Terry Rogers
Drama and Speech

Eloise Scott
Mathematics

Jackson G. Sparks
Modern Languages

Betty H. Stike
Education-Psychology

Inge Stites
Modern Languages

Kenneth Stites
Modern Languages

Doug W. Swink
Drama and Speech

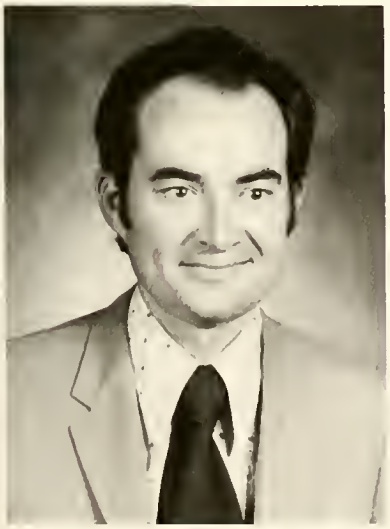

Fred Toney
Mathematics

Larry W. Usilton
History

William A. Ward
Business and Economics

David E. Warner
Physical Education

Alan B. Watson
History

E. M. West
Business and Economics

Mary Alice Whitfield
Nursing

GWEN CROOM

Fledgling Advisor

Every organization or club has a person designated by the University to act as an advisor and provide communication between the Administration and such organizations. Advisors are many times thought of as persons with positional authority whose main function is to provide a buffer between students and the University. Some are considered active while others remain non-committal.

It has been the fortunate experience of this year's FLEDGLING Staff to have an advisor who is not only active and possesses a vast knowledge of the mechanical workings, but who has also given us direction, courage, and purpose.

It is in this spirit and with great appreciation for all she has done for us that we dedicate this page to

GWEN CROOM

and say to her, THANK YOU GWEN, and may we do for others as you have done for us.

1972 FLEDGLING yearbook staff

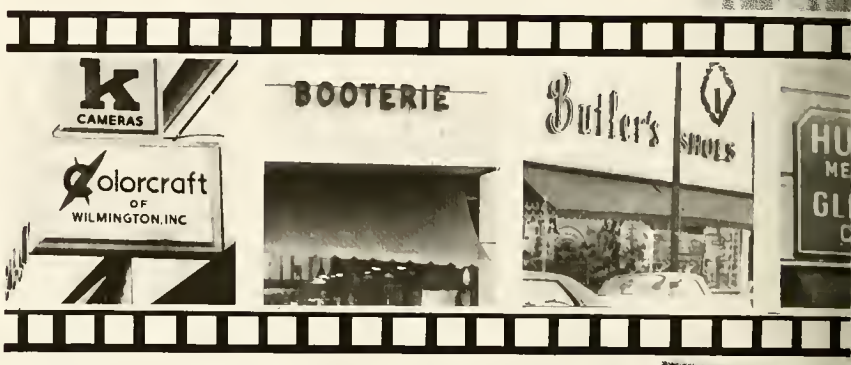

ADVERTISEMENTS

HUFHAM'S
MENS STORE
GLEN-MORE
325

Keepsake
DIAMOND RINGS

Takes Over Where Words Leave Off!

Mills INC.
Keepsake
JEWELERS &
Accutron Center
28 NO. FRONT ST. • PHONE 763-4590
HANOVER CENTER • PHONE 762-0736

Keepsake
REGISTERED DIAMOND RINGS

perfect!

AURORA $400
WEDDING RING 125

HALO $350
ALSO $150 TO 1975

ALEXANDRA $175
WEDDING RING 87.50

PETAL TRIO $250
ALSO TO 2100
WEDDING RING 34 75
MAN'S RING 50

MARINA $300 TO 450
WEDDING RING 34 75

CHELSEA $300 ALSO FROM 200
WEDDING RING 75
MAN'S RING 100

PATINA
LADY'S $125 MAN'S 125

VENTURA $300
ALSO $150 TO 1975
WEDDING RING 50

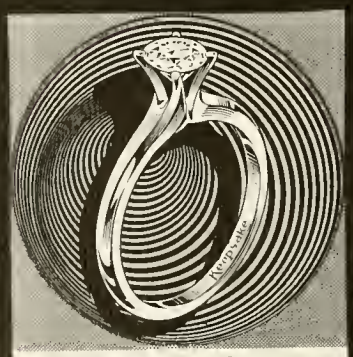

SCANDIA $400
ALSO 150 TO 1975

LORELEI $250
WEDDING RING 29 75

4-WAYS TO BUY

- CASH
- CHARGE
- LAY-A-WAY
- BANK CARD

Mills INC.
Keepsake
JEWELERS &
Accutron Center
28 NO. FRONT ST. • PHONE 763-4590
HANOVER CENTER • PHONE 762-0736

JUDD $300
WEDDING RING 125

DULICE $175
WEDDING RING 62 50

LAVIER $500
ALSO 250 TO 5000

CASTLEAIRE $375 TO 45
WEDDING RING 175

SONATA $400
ALSO 150 TO 1975

MARINA $300 TO 450
WEDDING RING 34.75

PAYNE'S

The Name Every College Student Knows

MEN AND WOMEN

Best Wishes to
Class of 1972

DIAMOND SHAMROCK CORP.

ΚΦ

Compliments
of

INTERSTATE UNITED CAFETERIA

"It's been a pleasure to serve UNC-W students"

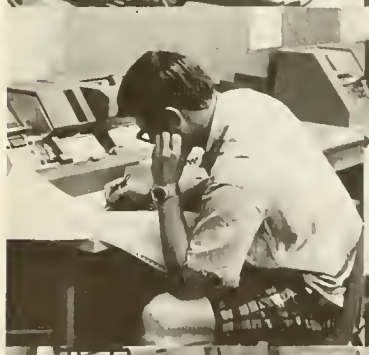

OCTOBER 1971

NOVEMBER 1971

Belk Beery

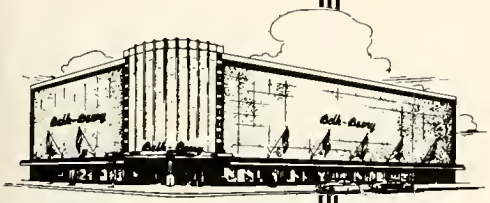

faithfully
serving
the
Eastern Carolinas
for
more than
56 years

Second and Chestnut Streets

TIMME PLAZA
MOTOR
INN
TIMME PLAZA
"LUXURIOUS ACCOMMODATIONS"
• KINGS INN RESTAURANT
• DRAM TREE LOUNGE
• GRAND BALL ROOM
• SWIMMING POOL
• COLOR TELEVISION
• PLAZA BEAUTY SALON
• PLAZA CANDY & GIFT SHOP
COMPLETE CONVENTION & BANQUET FACILITIES
AMPLE PARKING
MASTER HOSTS
AAA
FOR RESERVATIONS DIAL
763-9881
301 N. WATER

TKE

Sears

Hanover Center
FREE PARKING

REDISCOVER WITH SEARS

Congratulations
Class of 1972

Sears CREDIT CARD
SEARS, ROEBUCK and CO
0 00000 00000 0
MARY LEWIS
USE THIS CREDIT CARD IN ANY SEARS STORE ANYWHERE

SHOP AT SEARS AND SAVE
Satisfaction Guaranteed or Your Money Back
Visit Sears Credit Department . . . Open Your Account Today

REEDS JEWELERS

HERCULES
INCORPORATED

A Major Chemical
Company Built
By Dedicated
Employees

An Equal Opportunity
Employer

Kingoff's INC.
WILMINGTON'S LEADING JEWELERS

"If it's from Kingoff's, It's Guaranteed"
Exclusive Agents for UNC-W Class Rings

10 N. Front St. Wilmington

LA MODE

109 Chestnut Street

Your Headquarters for
Villager — John Meyer — McMullen
Jones — New York

JUSTIN'S

OF DOWNTOWN
Garland Sportswear
Gay Gibson Dresses
Bobbie Brooks
108 No. Front
Wilmington, N. C.

"WHERE YOU ALWAYS BUY THE BEST FOR LESS"
GIBSON'S
GIBSON'S DISCOUNT CENTER

68 South Kerr Avenue
Wilmington, N. C.

SUTTON COUNCIL FURNITURE COMPANY, INC.

Quality Furniture in Eastern, N. C.

INTERIOR DESIGN SERVICE

- DREXEL
- HERITAGE
- HENREDON
- ZENITH
- LEES
- BIGGS
- FRIGIDAIRE
- MAGNOVOX

BUDGET PLANS
763-7384
313 N. Front
Free Parking Across From Store

JEWELL-STRICKLAND AUTO PARTS COMPANY

Wholesale Auto Parts
Industrial Bearings
Your Friendly Auto Parts Jobber

BERT JEWELL J. HOLMES DAVIS, JR.

Dial RO 2-8533 5 N. 3rd St.
Wilmington, N. C.

Catering To The Campus
And Career Clothing
Needs Of UNC-W
Students

Harvey Cannon, Ltd.
WILMINGTON

Wilmington's Finest Traditional
Clothing Store For Men.
NORTH 17 SHOPPING CENTER

"People will know if its from
Harvey Cannon, Ltd."

PJ's

Sophia V. West

Say it with Flowers

Winn Insurance

Reed's Jewelers

Shop

HENRIKSEN'S

For All Your
Cosmetics and
School Supply
Needs.

Open Mon. thru Sat. 9:00 a.m.-9:00 p.m.
Sun 1:00 p.m.-8:00 p.m.
Hanover Shopping Center

WONDER SHOP
Downtown Wilmington
"Where great looks look
greater!"

Kolorcraft
Camera Shop, Inc.
WILMINGTON'S COMPLETE CAMERA HEADQUARTERS

EXCLUSIVE
BONUS
PHOTO

• KODAK • OMEGA
• LEICA • BOLEX • AGFA
• NIKON • GRAFLEX
• POLAROID • AMPEX • SONY
• BELL & HOWELL • CANON
• PHOTO-FINISHING
• COLOR – BLACK & WHITE
• TAPE RECORDERS
• BINOCULARS
• EQUIPMENT RENTALS

PHOTOGRAPHY
• COMMERCIAL
• INDUSTRIAL
• AERIALS • WEDDINGS
• IDENTIFICATION PHOTOS

Dial 763-6263
116 N. FRONT

FREEMAN SHOE CO.

MADEMOISELLE

22 North Front Street

WECT

CHANNEL 6

serving
Wilmington
• • •
Fayetteville

NBC TELEVISION

John B. Scotton
Men's Wear

CAROLINA FURNITURE CITY

MOM

Babcock & Wilcox: Building a better world by doing our thing

We're a manufacturing company that got into business by building a boiler that was safer and less expensive. Today, more than a century later, we still believe that a company must do more than just earn a profit.

B&W's approach to building a better world is to concentrate on what we do best. Because Babcock & Wilcox is big enough to spend millions on research, we developed and built equipment that helps utilities check air pollution and paper mills control odor Because we supply marine boilers for ships of the world, we designed a system that burns up shipboard sewage, preventing discharge of waste material into the water.

To help insure that the world will have enough electric power, Babcock & Wilcox is producing nuclear power plants, continuously working to make them the most efficient, cleanest and safest source of power yet devised.

Because Babcock & Wilcox believes that educated youth can help build a better world, we've donated over $2 million to schools and colleges.

If we sound like your kind of place, visit our local personnel office. We have facilities around the world.

If your commitment lies elsewhere, help build a better world by doing your thing. We'll work at ours.

Babcock & Wilcox

CORNING GLASS WORKS

CORNING

Wilmington, North Carolina
"An Exciting Place to Work"
Electronic Products Division

P.O. Box 2011
Tel 919 763-9936
"An Equal Opportunity Employer."

FOY-ROY & COMPANY

Downtown

and
Hanover Center

The Carolynn Shop

Hanover Center Oleander Drive

Wilmington, North Carolina

Compliments of

TIMME CORPORATION

TIMME FABRICS

WILMINGTON, NORTH CAROLINA

Manufacturers of Quality Pile Fabrics

Castle Hayne Road Wilmington, N. C.

BRING
our wife
Blue Ribbon
BEER

Budweiser is the King of beers . . .
but you know that . . .

J. W. Jackson Beverage Company

When you say Budweiser, you've said it all.

You've Got a Lot to
Live

Pepsi's Got a Lot to
Give

PEPSI-COLA®

Compliments

PEPSI-COLA BOTTLING
COMPANY

REED'S
JEWELERS

EFIRDS

THE INTERNATIONAL
NICKEL COMPANY INC.
Francis L. LaQue Corrosion Laboratory
Wrightsville Beach, N. C.

Riegel

DU PONT

REG U.S. PAT. OFF.
ESTABLISHED 1802

E. I. DU PONT DE NEMOURS & COMPANY INCORPORATED

CAPE FEAR PLANT

TEXTILE FIBERS DEPARTMENT

Better Things for Better Living . . .
Through Chemistry

AN EQUAL OPPORTUNITY EMPLOYER

Editor

Editor

Donn J. Sroufe	Editor
Pat Watts	Editor
Helen Skelton	Business Manager
Sherry Powell	Business Manager
Keith Farmer	Features Editor
Boni Fries	Organizations Editor
Zorie Smith	Organizations Editor
Diane Lace	Greek Editor
Wilma Best	Publications Editor
Jack Paul	Fine Arts Editor
Joe Stevens	Photographer — Sports
Mike Kennedy	Photographer — Film Editor
Faye Cummings	Senior Class Editor
Debi Rogers	Junior Class Editor
Diane Casey	Sophomore Class Editor
Gwen Croom	Freshman Class Editor
Terry Rogers	Admin — Faculty Editor

ARCHIVE COLLECTION

RANDALL LIBRARY

LD
3978
.F5
1972
C.2

RANDALL LIBRARY - UNCW

3 0690 1619889 H